'TOODLES' JURY OUT

EXTRA SUBMARINE WAR BEGINS

THE WEATHER.
Fair and continued cold tonight and Friday; fresh north winds.
Sun rises 6:38, sets 5:20.
High tide 2 a. m., 2:30 p. m.
Moon sets 10:19 p. m.
Temperature at 7:00 p. m., 31.

BOSTON AMERICAN

10 PM IT'S ALL HERE IT'S ALL NEW

VOL. 11—No. 330. BOSTON, THURSDAY, FEBRUARY 18, 1915. Entered at U. S. Patent Office PRICE ONE CENT.

5 BRITISH SHIPS SUNK BY CRUISER OFF SOUTH AMERICA

PLOT TO KIDNAP OLGA EILLS IN JAPAN FOILED

Dispatches to Boston today from Tokio told of an attempt there to kidnap little Olga Eills, eight-year-old girl, who figured in the most amazing story of mother love Boston ever knew.

The girl was the daughter of Mr. and Mrs. John Eills, Mr. Eills being at various times a telegraph operator, broker, dramatist and clergyman. When the couple separated, Mrs. Eills was given custody of the child by the court, but Mr. Eills seized the girl and fled to Japan.

Since then Mrs. Eills has desperately fought, first to find her daughter, and then to recover her. Her fight has been unsuccessful.

The dispatches from Tokio today were not explicit. One read only:

"An unsuccessful attempt to kidnap Olga Eills, eight-year-old daughter of John Eills, former clergyman of Boston and business manager of the Japan Advertiser, was made here today."

MOTHER IS IN REVERE.

Mrs. Eills, according to Roger Sherman Hoar, who represented her in the legal proceedings looking to the recovery of her daughter, is living at No. 100 Revere street, Revere, and her friends today declared that she could know nothing of the attempted kidnaping. Mr. Hoar has not been active in the case recently, and Mrs. Eills' affairs are now in the hands of Attorney Judd Dewey.

The story of Mrs. Eills' search and fight for her child rivals fiction. Under the court decree, Mr. Eills was allowed to take the child out on certain days. On one of these days, he and Olga left Mrs. Eills at her home, and never returned.

After waiting two days, Mrs. Eills secured a warrant for his arrest as a kidnaper and the search began.

The police failed in the search, and Mrs. Eills appealed to the newspapers. The first stories published brought results, for photographs of the child and Mr. Eills, which appeared in the papers, were recognized.

Eills and the child were traced across the country. They went by way of Canada. Telegraphers, magazines, moving picture theatres, were enlisted in the search. The trail led at last to Yokohama, and there was lost for a time.

MOTHER LOSES LONG FIGHT.

Through the aid of missionaries, travellers and the like, the search was kept up, and after two months Eills was located in Tokio.

It was then learned that Eills could not be extradited from Japan for kidnaping, so a warrant charging perjury was sworn out. Eills was arrested, and two officers from Boston went to get him.

And then Japan refused extradition. Mrs. Eills still clung to a hope of help through the Japanese courts, and kept up the fight.

10,000 Troops Guard Italian War Meeting

ROME, Feb. 18.—Ten thousand Italian troops marched into Rome at dawn today and took up positions where they would be at an advantage if any outbreak occurred at the demonstration in favor of France and her allies arranged for this afternoon.

The demonstration was arranged by leaders of the Democrats, Republicans and Nationalists as a patriotic movement to force action for intervention in the war by Parliament, which reconvened today. Heavy guards of soldiers were thrown about the Parliament building, and about that occupied by the War Ministry. Soldiers were also placed about the Austrian and German Embassies. No one was allowed to approach either of the embassies without stating his business.

Great crowds surged through the streets early in the day, gathering at the meeting place, but no attempts to arouse an attack upon the embassies had been made up to noon. The government had granted permission for the meeting, but at the same time had given notice that no violence would be tolerated. The rifles of the infantry forces were filled with ball cartridges, while a heavy force of cavalry occupied strategic positions from which they should charge down the streets.

During the forenoon no German or Austrian residents were seen on the streets. The feling against the subjects of these countries has been increased during the last few days by dispatches telling of Austria's military preparations on the Italian frontier.

A message that came from Brescia today declared that bridges in the Chiese and Amegola valleys had been mined by the Austrians, extensive earthworks erected on the frontier, and large stores of war material collected in the Trentino.

Corsican Safety Reaches Liverpool

Cable advices received by the Allan Line report the safe arrival at Liverpool at 7 a. m. today of the steamship Corsican, which carried a number of New England passengers, many of them residents of Portland, Me. The Corsican sailed from St. John, N. B., with mixed freight.

Fear 2 Steamships Have Been Sunk

SAVANNAH, Ga., Feb. 18.—Shipping circles are anxious over the British steamship Brika and Norwegian steamship Beivernon, which sailed from here more than two weeks ago for Europe. Neither has reached her destination and it is feared both have been sunk.

Carranza Evacuates Capital to Zapata

WASHINGTON, Feb. 18.—The State Department was notified in official dispatches today that the Carranza forces under General Obregon have again evacuated Mexico City, and that the forces of General Zapata now occupy the Mexican capital.

AWAIT VERDICT IN LOVE CASE OF MISS RYAN

The "Toodles" case was given to the jury shortly before noon today. The twelve jurors, led by Foreman Everett Moran, at once retired for their deliberations.

Judge Fessenden took up almost exactly two hours in delivering his charge. Both Miss Elizabeth M. Ryan and Harry K. Mansfield, of the Ferncroft inn, defendant in her $50,000 breach of promise suit, were present, seated at the ends of the same settee. It was the first time both have sat on the same bench since the trial started seven weeks ago.

The judge's charge was a plain statement explaining the law, forms of verdicts, contracts, and dwelling in detail on promises of marriage.

At one point Judge Fessenden mentioned "painful or disgraceful details" in the case and later said: "You have heard a lot of testimony about the unlawful and criminal acts of the plaintiff and defendant.

"It's pretty hard for you and me to find words that will characterize their relations."

ONE PROMISE ENOUGH.

The judge told the jury that it must find in its examination of the evidence whether there was a promise of marriage—expressed or implied—between January 24, 1908, and January 24, 1914; that the plaintiff claimed more than one promise to wed, but that one promise was sufficient.

Then the judge said:

"Those of us who are fortunate to be married; those of us who have a home and those of us who take up the daily paper and see the cartoons of how the wife hits her husband with a rolling pin and throws a saucepan at his head—we know what married life is.

"We get an idea of it, if we are not married, from looking at these cartoons.

"A promise to marry—a promise to take that person as long as we live and agree to live together as husband and wife, in sickness and health, whether we be rich or young, for better or worse."

Later he said:

"Now, if she promised to marry him (Mansfield), and he promised to marry her, each agreeing to stay together, gentlemen, the poison is there.

"Gentlemen, you can draw your own inference as to what I mean."

Toward the close of his charge he said:

"Don't measure marriage by money. It is for you to say if the girl expected to marry into a comfortable situation. If she did then she should be helped."

DISCUSSES DAMAGE.

The Judge then discussed damages, telling the jury they were to consider the "injury to her feelings" if there was a promise, and what she had lost in money damage "by his refusal to marry."

There were vacant seats in the courtroom when the judge began his charge, but the corridors were filled with people trying to gain admittance, which was refused by court officers, so that the Judge might not be interrupted.

When court convened at 9:30 Judge Fessenden conferred for about eight

Continued on Page 9, Column 6.

Germany Begins Her Submarine War on British Shipping

WASHINGTON, Feb. 18.—Germany's starvation war against England is under way. The war zone decree went into effect at midnight.

American officials hid their real apprehension today over the situation under a spirit of confidence that no disaster possibly could befall American merchantmen in British waters. It is confidently predicted that neutral ships will be taken care of by the German submarine captains.

This confidence is not based on any interchanges between the American and German governments, but only upon the belief that Germany does not desire wilfully to antagonize this nation. It is expected that the test of the German submarine campaign will come within a week. Should Germany not wreak substantial damage to British shipping within this time, the American authorities will breathe easier.

Grand Admiral von Tirpitz's midnight order to the German submarines is said to have read:

"Sink all ships with crews!"

Reports from Berlin declare the submarines will lay mines at the entrances to all the principal English ports.

Official announcement was made today at Berlin that Emperor William had returned from the eastern front for a short stay in Berlin. This news was received with enthusiasm by the public, coming as it did in the same day that Germany opens her submarine campaign against England.

It is believed in Berlin that the Emperor will visit Cuxhaven, Wilhelmshaven and Helgoland, the German naval bases, and then proceed to the western battle front.

The White Star liner Adriatic, for which fears were expressed, arrived at Liverpool today. She made the voyage across the Atlantic without encountering any hostile warships.

Germany's reply to the note of the United States protesting against the submarine blockade of the British coast sets forth firmly the position of Germany, but at the same time the document is couched in cordial terms and shows a spirit of friendliness toward America.

The German reply, which has been transmitted to Washington by American Ambassador Gerard, explains that Germany's drastic naval policy toward Great Britain was made necessary by the attempts of England to cut off the food supply of Germany's civil population.

One of the proposals contained in the German reply is the suggestion that the Declaration of London be ratified, in accordance with a suggestion made by the United States at the outbreak of the war, thus enabling Germany to import food and raw materials. With this ratification, it is pointed out, Germany would be in a position to modify her maritime policy.

London dispatches say that Great Britain is "sitting tight," awaiting developments, and that regular ship traffic is being maintained.

Submarines will not figure alone in the blockade, if dispatches from Copenhagen, which report great activity among the Zeppelin-Parseval fleet, are credited.

An airship fleet has been sighted from northern Jutland; a Zeppelin has been sighted passing low over the North Sea, while the searchlights of others have been seen flashing their messages to warships.

A dispatch from Amsterdam says the Dutch steamer Helena, just arrived at Rotterdam, reports a Zeppelin flew over her decks, forty miles out of Haak's lightship, but observed her nationality and let her alone.

According to a Copenhagen dispatch today, it is reported

Continued on Page 3, Column 3.

Enormous Booty Taken By Germans

BERLIN, Feb. 18.—Today's official war report, describing the enormous booty taken by the Germans in driving the Russians from East Prussia, says:

"The results near the East Prussian frontier have increased until now we have taken 64,000 prisoners, seventy-one guns, more than 100 machine guns, three hospital trains, some aircraft, 150 cars filled with ammunition, searchlights and countless cars with loads of war munitions and horses. A further increase of this booty can be expected."

Rejects Protest on Gambling in Grain

LONDON, Feb. 18.—The British government today rejected a proposition to protest to President Wilson against "gambling" in wheat and other grain futures in New York and other cities having grain exchanges. It had been suggested that speculation in "futures" was partly responsible for the increase in prices, but Chancellor David Lloyd-George of the Exchequer announced in Parliament that the government would not make any complaint to the United States.

Russians Beaten, Kaiser Declares

BERLIN, Feb. 18.—The president of the province of East Prussia at Koenigsberg has received the following telegram from Emperor William, who has been on the Eastern battle-front: "Russians are completely beaten. Our beloved East Prussia is safe from the enemy."

Emperor William held a long conference with his ministers today.

Dutch Silent on German War Zone

THE HAGUE, Feb. 18.—It is learned from a semi-official source that the Dutch government, after conferring with the shipping companies, decided not to issue any instructions to maritime interests relative to the German war zone proclamation.

CRUISER KRON PRINZ WILHELM SENDS 4 LINERS AND SCHOONER TO BOTTOM OFF SOUTH AMERICA

BUENOS AYRES, Feb. 18.—Four British steamers and a British schooner, of a total tonnage of 11,874 tons, have been sunk off the east coast of South America by the German converted cruiser Kron Prinz Wilhelm, which before the war was a North German Lloyd liner. This was learned today from Captain Dreyer of the German steamer Holger, which arrived last night bringing 314 persons comprising the crews of the destroyed English ships.

The steamers sunk by the Kron Prinz Wilhelm were the Highland Brae, 4,824 tons; the Potarc, 2,810 tons; the Hemisphere, 2,230 tons, and the Semantha, 1,811 tons. The three-masted schooner Wilfred M., 199 tons, was also sent to the bottom by the cruiser.

After the vessels had been sunk by the Kron Prinz Wilhelm, the Holger was summoned from Pernambuco by the captain of the cruiser to take aboard the passengers and crews of the British vessels.

After leaving the Kron Prinz Wilhelm the Holger was pursued near Montevideo by two British cruisers, but succeeded in escaping owing to a heavy fog.

The Highland Brae, which was the most important victim of the Kron Prinz Wilhelm, was sunk two weeks after leaving London for Buenos Ayres. She was sent to the bottom near the Brazilian port of Pernambuco after her cargo, coal, crew and passengers had been removed to the Kron Prinz Wilhelm.

The passengers stated today that they had received good treatment from the Germans, both on the cruiser and on the Holger, to which they were transferred near the Brazilian coast a few days after the Highland Brae was sunk.

They complained, however, of a lack of comfort on board the Holger, which is a coal-carrying tramp.

Captain Dreyer of the Holger stated that after he left Pernambuco in response to an aerogram from the cruiser, he had considerable trouble in locating the Kron Prinz Wilhelm. She was on the high seas for several days before she came up to the cruiser. The Holger, which is bringing a cargo from Bremen, had a crew of forty men, who will be compelled to remain here because they have no health certificates.

The Highland Brae was built in 1910, the Hemisphere in 1897, the Semantha in 1899 and the Wilfred M. in 1909.

Greece Accepts Turkish Apology

ATHENS, Feb. 18.—Official announcement was made today that Greece had accepted the Turkish apology for the arrest of the Greek naval attache at Constantinople, and that the incident might be regarded as closed.

Heidelberg Raises Money for Foods

BERLIN, Feb. 18.—A Heidelberg dispatch to the Berliner Tageblatt states that the municipality will raise 1,750,000 with which to buy foodstuffs.

Says England Plans to Blow Up U. S. Ship

NEW YORK, Feb. 18.—An evening newspaper publishes the following dispatch as coming from its correspondent in Berlin via wireless:

"The head of the Admiralty Information Bureau this morning made this statement: 'We have received information that it is the intention of England to torpedo the first incoming American steamer and charge this to the German submarines.'"

COMPLETE WORDS AND MUSIC OF ANOTHER SONG DANCE. SEE SUNDAY'S AMERICAN.

GERMANY'S STARVATION WAR AGAINST BRITISH ISLES IS NOW UNDER WAY

Cow, Donkey and Dog Beaten as Allies

LONDON, Feb. 17.—A Calais dispatch to the Star says:

"The captain of the [illegible] steamer Tennessee engaged in carrying horses, reports that within the last 24 hours he has counted the submarines seven times, but let him land as a great deal of trouble as possible. The general feeling was in progress to celebrate the coming of the Boers to aid the Turkish troops. The principal event of the festival was the leading through the streets of a cow, representing Russia; a donkey, representing France, and a dog, representing England.

Books are Valuable!

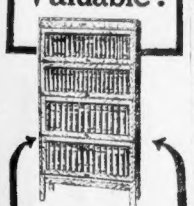

How Many Have You? Where Are They?

If you don't know, gather up all your books. If you find 20 you have enough to fill one section of a

GUNN Sectional Bookcase

When you get more books, buy another section. Economize. If you need a desk, buy a desk section, and you have bookcase and desk combined. Start with the best. We know Gunn Sectional Bookcases to be the best and guarantee them. Step in.

FREE—Gunn Souvenir Bookmark

Allen & Paisley Co.

133 to 137 Portland St.

Furniture, Wholesale and Retail

Two Minutes North Station

KAISER SURE TO WIN, SAYS MOLTKE

BERLIN, Feb. 17.—While he remains open to peace [illegible] Kaiser can dictate the terms of peace to the nations involved in the war, General Von Moltke, [illegible] chief of staff, declared in an interview with the Vossische Zeitung that Germany will ultimately win.

In answer to the question: "What do you think is the outlook?" Von Moltke said slowly and solemnly:

"We are sure to win. On the front and here at home we have opportunities to observe our nation, both in army and in civilian clothes, during the war.

"Such a nation cannot possibly be conquered. It does not depend on the army alone. The people themselves determine the [illegible] attitude at home reacts through millions of links on our soldiers. We shall attain a peace which will be honorable, but which will greatly help our ascendancy.

"Deeds [illegible] excellence, before this peace will come about must be made. We must persevere and [illegible] Much is to be done until we can dictate that peace, and we need not our strength, military as well as economic. It may be a long time until the war is at an end."

Chairman Hoover's Appeal

To thanking the New England Belgian Relief Committee for the first Relief Ship from New England for Belgium, Chairman Herbert Clark Hoover of the Belgian Commission for Relief cables the New England Committee from Rotterdam as follows:

"True to all traditions New England has given the world a magnificent example of how generous people can be stirred to succor Belgium. . . . I am asked to express for the Belgian people profound gratitude to all those who contributed and thus stayed off the anguish of hunger.

"At the risk of being considered importunate, I cannot refrain from telling you that more SUCH WORK is needed, and if New England's band of mercy is stayed we are faced with the calamity of a famine under conditions entailing misery such as the world has never known."

THE NEW ENGLAND BELGIAN RELIEF COMMITTEE

will send another ship about Mar. 1. Send supplies and small money contributions to the New England Belgian Relief Headquarters, 120 Boylston Street, Boston. Checks to Joseph H. O'Neil, Treasurer, Federal Trust Company, Boston.

KAISER IN PERSONAL CHARGE; ORDERS 'SINK CREWS WITH SHIPS'

Continued from First Page

from Hamburg that, beginning at midnight, German submarines were instructed:

1—To treat all ships conveying anything to England as enemy ships without any rights in international law.

2—To torpedo all ships, and without warning, examination or regard for nationality.

3—To let all crews of torpedoed ships perish for the terrorizing effect.

"The opening of the [illegible] war so far been marked by the sinking of two vessels and the attack on one of a third, the British 2,569-ton collier Dulwich, of [illegible] reported promptly as blown up off the coast of France, was the first victim of the German submarines.

"Later the French steamer Ville de Lille was sunk by the German submarine U-28 by means of explosives placed in her interior. The official French report of the sinking, made public in Paris, says:

"The French steamer Ville de Lille, belonging to the Compagnie Navigation des Bateaux a Vapeur du Nord, sailing from Cherbourg to Dunkirk, sighted the Leik west the lightboats at Barfleur at 1:30 o'clock.

"The Ville de Lille endeavored to escape, but was outspeeded by the submarine, upon [illegible] which boarded her and gave the crew ten minutes to leave in the ship's boats. They then sank the Ville de Lille by bombs placed in her interior.

"The U-28 headed for a Norwegian steamer, but sank out of sight when a division of French torpedo boats from Cherbourg appeared on the horizon.

"The Ville de Lille was a small steamship of 992 tons.

"The Norwegian steamer returned to was the first neutral attacked.

GERMAN EDITOR READS U. S. OUT OF THE NEUTRALS

BERLIN, via Amsterdam, Feb. 17.—Criticism of the attitude of the United States by the German press reached a climax today when the Koelnische Zeitung editorially warned that country that if it interfered Germany's conduct after receiving the reply sent from Berlin to Washington it would no longer be regarded as neutral.

The newspaper printed the following comment on the German reply to the note from the American government:

"The German point of view cannot be explained by a more serious or conciliatory way. Absolute meets the American view to the utmost by adding a convoy for mercantile vessels of warships.

"On the other hand, the note leaves no doubt that Germany is determined to defend herself against England's barbarism, since the neutral countries are impotent or unwilling to bring pressure upon England to respect the dictates of international law.

"Whoever after this note still misinterprets the serious and [illegible] nature of Germany's conduct will, as far as we are concerned, be out of the ranks of the neutrals."

Begin Inquiry on High Bread Prices

NEW YORK, Feb. 18.—District Attorney Perkins today began an investigation of the bread price increases with a view to presenting the matter to the grand jury for indictments. Fifteen witnesses were examined.

Five Trainloads of Wounded Germans

AMSTERDAM, Feb. 18.—A traveler who arrived today from Liege, Belgium, stated that five long trains filled with severely wounded German soldiers passed through there from northern France on Tuesday.

Bulgarian Port Is Blockaded by Allies

BERLIN, Feb. 18.—British and French warships are today blockading the Bulgarian port of Dedagatch to prevent the importation through it of foodstuffs destined for Germany and Austria, according to a [illegible] dispatch

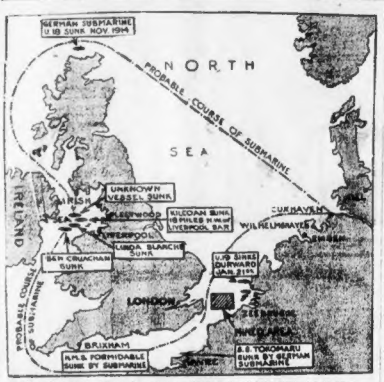

How German submarines have girdled the "tight little isle." Map shows scenes of recent successful attacks, the raiders sinking merchant ships almost in sight of Liverpool.

ENGLAND CALMLY SENDS SHIPS FORTH ON REGULAR SERVICE

LONDON, Feb. 18.—England is "sitting tight" today, awaiting the first blow of the German submarine fleet. Though the German proclamation making English and French waters a war zone went into effect at midnight, it was officially announced here this forenoon that regular steamer traffic between Folkstone, Calais, Boulogne, Dieppe, Southampton and Havre was being maintained, despite the German threat to mine all harbors.

A meeting of the cabinet was held at the home of Premier Asquith early in the day, but up to noon no formal proclamation in answer to that of Germany had been issued.

This led to reports that no such a proclamation would be issued, but that the British government, classifying the German menace as piracy, would not recognize Germany's attack as conducted under the rules of civilized warfare.

By adopting this attitude and holding the crews of German submarines to be pirates, it would be possible to hang them for murder if any were captured. An influential part of the public, led by Lord Charles Beresford, is in favor of this method of procedure.

The rules of international law provide that the penalty for piracy, upon conviction may be death.

MAY CALL IT PIRACY.

The first requirement to constitute an act of piracy jure gentium is that it must be an act of adequate violence. It need not necessarily be an act of depredation.

The second requirement is that the practical act must be committed outside the territorial jurisdiction of any civilized state, but a third holds that the perpetrators of the practical act must be without the authority of any recognized political community.

The third requirement might be overcome by England's refusal to recognize Germany further as entitled to consideration as a civilized nation.

The Westminster Gazette, which speaks for the government, today predicts a period of great naval activity in the "bread war," as the new conflict between England and Germany is now termed.

"For the next few weeks" it says, "we must expect a period of exceptional violence by land and sea. We shall sit through this without allowing ourselves to be scared or flustered."

AIMED AT NEUTRALS.

"What is new in the Berlin decree is aimed at neutrals rather more than belligerents. We are familiar with German mines and submarines; we are not inexperienced or unprepared to do our best.

"Both the allied governments will take a new offensive on land with equal firmness and equanimity. The Russians will be helped by the vigorous movements now reported from the West."

AUSTRIANS DEFEAT RUSSIANS IN GALICIA; CAPTURE 6,000

LONDON, Feb. 18.—The capture by Austrian troops of the important Galician railway centre of Kolomea on the Pruth River is announced in an official statement issued by the Vienna War Office today. The statement also tells of the capture of more than 6,000 Russians, 2,000 having been taken at Kolomea and 4,000 in the Carpathians. Kolomea is ninety-six miles southeast of Lemberg and forty-five miles northwest of Czernowitz, the capital of Bukowina. It controls the railroad line between Stanislau and Czernowitz, and its capture splits the Russian forces that have been driven back to these two cities, according to the Austrian statement.

RUSSIANS HOLD ENEMY.

At bay in their positions in northern Poland on the right bank of the Vistula River, the Russians are withstanding terrific attacks by the German forces advancing from Thorn and Soldau. Report received today from Petrograd also stated that the German drive was being checked on the Plock-Mlawa front, where the battle is raging with great intensity.

Further Russian successes in the Carpathians were announced by the Russian staff, these including the capture of more than 1,400 prisoners at one point and the complete annihilation of a German battalion at another. Most of the men in this battalion were killed by Russian bayonets. The survivors were captured.

The official report of the Russian general staff says:

"On the right bank of the Vistula the fighting is proceeding in almost the same regions as yesterday, with extreme desperation in certain sections, particularly about Plock.

TAKE 1,400 PRISONERS.

"In the Niemen region (east of the German frontier) only patrols of the enemy have been encountered by our troops.

"There is no change on the left bank of the Vistula or on the Bzura-Rawka front west of Warsaw.

"In Galicia we repulsed an attack yesterday in front of Khava-Vykorotch with heavy loss to the enemy. Further east the enemy sought to attack us, but was unsuccessful in the Lubne-Studenne regions. In repulsing this attack we captured ten officers, more than 1,400 men and three machine guns.

"On the front from Kozlowa to Wyszkow pass the Germans delivered a series of sustained [illegible] attacks, pushing forward vigorously in the direction of Wyszkow.

"All were repulsed with heavy loss to the enemy. Almost a whole battalion was bayonetted. The survivors were captured.

"The situation in Bukowina is unchanged."

The new offensive movement by the allies in the west now extends along the greater part of the battle line and hard attacks have been delivered at half a dozen different points.

The gains made by the French in the Champagne district are considered unusually important, because of the nearness of the French to the German lines of communication in that region now. German prisoners taken in that part of the field were in bad condition from exposure and lack of food. They declared that many men in the trenches, both officers and privates, had gone violently insane from the exposure, the strain of constant fighting and the horrible sights which continually greeted their eyes.

Sniping operations on a big scale has well as fierce cannonades are reported from West Flanders. In Alsace the French are strengthening their positions.

This gigantic conflict has now been in progress for more than twenty-two weeks, with only one important and decisive development. This was the breakdown of the German forces defending Alsace and the invasion of Alsace-Lorraine by the French.

It is believed that Emperor William will shortly pay another visit to the western front and that his appearance will be the signal for another series of German assaults such as were recently made along the Aisne northeast of Soissons.

Harrington's Lace Curtain Store

These $1.50 Scrim Curtains

95c Pair

No. 2. Arab central ribbon design, in ivory or arab to select from, two lateral extensions and plain side ends 12½c each

No. 1, Ivory

Blake Bldg., 3d Floor **59 Temple Pl.** Corner Washington Street

SKIN TORMENTS CEASE WHEN POSLAM IS USED

Just think—if Poslam could not do the things expected of it, each year would not bring it increasing sales and triumphs. Merit is the foundation of Poslam's success—the ability to stop itching, soothe, control and eradicate Eczema and all other skin diseases. One overnight application will show that Poslam can really do you good no matter how virulent the disorder.

Your druggist sells Poslam. For free sample write to Emergency Laboratories, 32 West 25th Street, New York.

Poslam Soap contains Poslam—the best medication any soap can have.—Advertisement.

WE WOULD advise early buying tomorrow (Friday), as the demand especially for the lower-priced shirts promises to be great and sizes may become broken. Extra salespeople and selling space have been provided.

Filene's Automatic Bargain BASEMENT

NO NEED of comparative prices because everybody knows E. & W. Shirts, and, besides, everything in this unique store must be a BARGAIN at its FIRST PRICE or prices drop automatically.

25% after 12 selling days | 75% after 24 selling days
50% after 18 selling days | Given away after 30 selling days.

Ready Tomorrow and Saturday—This Unusual Purchase of 6,073 Brand New

E. & W. Mark SHIRTS Trade E. & W. Mark

These Standard Nationally Advertised Well-Known Shirts Go on Sale at

$1.05 65c $1.55

For $1.05 are fine madras shirts, Russian cords, many jacquard designs, plain negligee shirts, pleated fronts, mushroom tucked front, novelty bosoms and cuffs with plain bodies, pique bosom dress shirts. Mostly laundered attached cuffs.

For 65c are warranted fast color percales and woven madras shirts. Semi-short bosom style, fine pleated fronts, plain negligees, stripe effects, medium or dark shades, laundered attached cuffs.

For $1.55 are high-grade flannel shirts with silk or satin stripes, Bonneri silks (silk and cotton mixed shirts), high-grade madras shirts, flannel shirts with attached collars and pocket for outing wear. Mushroom tucks, plain negligee styles. All have soft cuffs.

Note: This is a season's factory accumulation of new, clean, fresh shirts—no "seconds" practically all sizes and styles are included

Fine Shirtings Well Tailored

Almost everybody knows the high quality of Earl and Wilson shirts. Fine and pictures would fail to do justice to the variety of patterns and materials in this purchase.

Did You Ever Hear Before of Fresh, New Earl & Wilson's Flannel Shirts with Silk or Satin Stripes at $1.55?

Famous Prince Albert Dress Shirts

One of Earl and Wilson's well known models for inclusion in the lot at $1.05. Fine white linen shirts with fine tucked bosoms. Sizes 14 to 17, reaching 35½.

Hundreds of Other Bargain Lots Mail Orders Filled Only When Cash Plus Shipping Fee Is Sent

A Sale That Has Been Timed to a Nicety

Blankets, Spreads and Comfortables

Five Special Lots at Great Savings

There hasn't been a time this Winter when warm, serviceable bed coverings were more in demand than right now. We're likely to have several more touches of zero weather before gentle Spring is with us again, so that this sale of bed clothing is very opportune.

We want to lay special emphasis on the high quality of all the goods affected by this sale and also to the fact that this is fresh, crisp merchandise from our regular stocks.

5.00 Wool and Cotton Blankets—Handsome pink or blue borders, full bed size, good warm blankets, a pair 3.95

7.50 Wool Blankets—Extra large size, with just enough cotton to prevent shrinkage in laundering; pink or blue borders, wide silk binding, a pair 6.00

4.00 Wool Filled Comfortables—Fine quality printed sateen covering, light weight and warm; each 2.95

3.00 Bed Spreads—Full size; scalloped edge, cut-out corners; each 2.25

2.00 Comforts—Silkoline covered, cotton filled, full size; each 1.50

Jordan Marsh Company

...tz Makes Tenth ...isit to Palm Beach

...LM BEACH, Fla., Feb. 13.—Palm ... came into its own with the ...al of Boston's former Mayor. ... F. Fitzgerald, accompanied by ... Fitzgerald, Miss Agnes and his ... Mrs. John Keane. This is Mr. ...erald's tenth annual visit.

WOLF'S

Wonderful Friday Bargains

New goods marked at cost for Friday only—just as incentive to have you visit Wolf's.

No mail or phone orders on these specials and none sold to dealers.

Boys' $1.50 Shoes

85c

Well known make of boys' heavy calf shoes — always sold at $1.50, for 85c. And the large sizes, 1 to 6, usually sold at $1.75, for $1.19. Friday only.

Boys' School Blouses Regular 25c

14c

Made of extra quality fast color percales—full sizes—neat soft roll collars—breast pocket, pearl buttons. 7 to 15 years.

Men's 75c Blue Amoskeag Chambray Shirts

34c

Made with two military pockets and a pencil pocket. Just the thing for R. R. men and Letter Carriers.

Infants' 35c Muslin Dresses

20c

Short and long dresses. Yoke trimmed with lace or hamburg.

Women's $1.00 Sateen Petticoats

29c

Made of a good quality sateen in green only, with Roman stripe bottom. All lengths with dust ruffle.

"Your Money Back If You Want It"

WOLF'S

"MY CLOTHIER"

Hanover and Portland Streets

Ask for Legal Stamps

AN OLD RECIPE TO DARKEN HAIR

Common garden Sage and Sulphur makes streaked, faded or gray hair dark and glossy at once

Almost everyone knows that Sage Tea and Sulphur, properly compounded, brings back the natural color and beauty to the hair when faded, streaked or gray; also ends dandruff, itching scalp and stops falling hair. Years ago the only way to get this mixture was to make it at home, which is musty and troublesome.

Nowadays we simply ask at any drug store for "Wyeth's Sage and Sulphur Compound." You will get a large bottle for about 50 cents. Everybody uses this old, famous recipe, because no one can possibly tell that you darkened your hair, as it does it so naturally and evenly. You dampen a sponge or soft brush with it and draw this through your hair, taking one small strand at a time; by morning the gray hair disappears, and after another application or two, your hair becomes beautifully dark, thick and glossy and you look years younger.—Advertisement.

ARREST HERRICK ON TAILOR BILL

Ralph M. Herrick, who sued Albert H. Waitt, a young millionaire, for $75,000 for alleged alienation of Mrs. Herrick's affections, was arrested today on a mesne process warrant as he was leaving the East Cambridge court with his counsel, Attorney John F. Ryan.

The warrant was served by Constable Stephen C. Bresnahan of Cambridge and sworn out by a tailor who claims Herrick has owed him $41 since January 24, 1912. Herrick expressed amusement over the arrest.

He was taken before Judge Almy in the Third District Court, a block away, and after a conference, it was agreed to give Herrick a hearing at 2 p. m.

The jury is out in the alienation suit. A verdict is expected before night. Judge White charged the jury this morning, following an announcement by Attorney Chester W. Nord, counsel for Waitt, that a settlement approaching him and tried to make overtures as "a friend of a friend." Attorney Ford said he rebuffed the man.

Sound in Girl's Head Resembles Ticking of Watch

PHILADELPHIA, Feb. 13.—What physicians described as a rare case of tinnitus was exhibited here at the College of Physicians. The case was that of a girl, five, in whose head a sound resembling the ticking of a watch can be distinctly heard.

The ticking sound has been going on in the child's head for two months, according to the physicians who brought her to the meeting. By placing their ears close to the side of her head those present could plainly hear the sound, but none of the specialists were able to determine the cause of the trouble.

Jewish Charities Open Jobless Fund

Over $5,000 was raised in less than ten minutes as a beginning of the "necessity fund" to meet the increased demands upon the Jewish charities because of unemployment and business depression at a meeting of the Federated Jewish Charities directors held at the Elysium Club.

A committee of ten has been named to raise $25,000 within sixty days. This money will be used to assist the unemployed who have been flocking to the doors of the various constituent societies of the Federated Jewish Charities.

The following donations were made to the fund:

A. C. Ratschesky $1,000, Louis Barr $500, David Stern $400, Ferdinand Strauss $250, Leon Strauss $250, Louis Levi...ur $250, Joseph Herman $200, A. A. Rosenbush $200, William Blum $120, Henry Penn $100, J. T. Morse $100, Samuel Rhoman $100, Max Brymel $100, G. I. Davis $100, A. Ehrlich $100, J. C. Morse $100, Mrs. Louise Baer $100, Mr. and Mrs. A. W. Rothenburgh $100, Mrs. A. T. Ratchesky $100, Miss Isabelle Hyams $100, Dr. Henry Ehrlich $100, Nathan Pinanski $75, Joseph Rudnick $50, Charles Weil $50, D. A. Lourie $50, S. L. Dana $50, I. W. Shapiro $50, Boston Y. M. H. A. $50, M. R. Goldschmidt $50, Mrs. Daniel Frank $30, J. Schenfeldt $25, A. A. Ginsberg $25, Levi Herman $25, Temple Mishkan Tefila $25, Miss Jane Eisemann $25, Philip Rubenstein $20, Lina Frankenstein $20, A. E. Pinanski $15, Jewish Clubs of Civic Service House $15.

Grand Jury to Probe Deer Island Charge

The Suffolk Grand Jury will investigate the charges of J. Frank Chase of the Watch and Ward Society that drugs are dealt in at Deer Island. District Attorney Pelletier states he will put the matter before the March sitting. His action follows a letter from Fred S. Love, penal institutions commissioner, who asked for an investigation.

Mother Forgiven for Letter Theft

Mrs. Hattie Welcome, having one arm in a sling and carrying a baby in the other arm, was discharged by United States Commissioner Hayes today on the complaint of stealing a letter containing $8 in money. She has agreed to pay the money back.

Red Cross Nurses Sail.

NEW YORK, Feb. 13.—It was announced by the Red Cross today that ten more American Red Cross trained nurses would sail for France on the Rochambeau Saturday.

Says No One Need Remain Thin Now

Physician's Advice For Thin, Undeveloped Men and Women

Thousands of people suffer from excessive thinness, weak nerves and feeble stomachs who, having tried advertised flesh-makers, food-fads, physical culture stunts and rub-on creams, resign themselves to their long skinniness and think nothing will make them fat. Yet their case is not hopeless. A scientific discovered regenerative force makes fat grow after years of thinness, and is also unequalled for repairing the waste of sickness or faulty digestion and for strengthening the nerves. This remarkable discovery is called Sargol. Six strength-giving, fat-producing elements of acknowledged merit have been combined in this peerless preparation, which is endorsed by eminent physicians and used by prominent people everywhere. It is absolutely harmless, inexpensive and efficient.

A month's systematic use of Sargol should produce flesh and strength by correcting faults of digestion and by assimilating albuminous fats to the blood. Increased nourishment is obtained from the food eaten, and the additional fats that thin people need are provided. All trading stamps are promptly refunded and any druggist can supply Sargol.

While this new preparation has given splendid results in a large number of instances, it should not be used by nervous people unless they wish to gain at least ten pounds of flesh.

MISS WINIFRED WRIGHT, witness in Herrick love suit.

WHAT THE STARS PROMISE FOR NEXT MONTH. SEE SUNDAY'S AMERICAN.

NEVADA DIVORCE BILL ADVANCED

RENO, Nev., Feb. 13.—The divorce bill has finally passed the Senate by a vote of 13 to 10. The divorce faction succeeded in switching one vote to their side, thereby giving them the constitutional majority necessary to adoption of the bill.

The question is still divided as to the Governor's action. He was unquestionably elected on this one issue and the belief is strong that he will either sign it or let it become a law by default.

Harvard Leaders End Course Early

Harvard has lost several undergraduates of prominence, who have finished the four-year course in three years and a half. Harry McLure, captain of the cross-country team; Coleman Jennings, leader of the soccer eleven; Mal Logan, the quarterback; Bunny Carter, who married Miss Louise Thacher, and Vernon B. Chittenden are among them.

NORTH END SHOP ROBBED OF $1,700

Burglars visited upon the door of the Hall & Robinson store of Frederick W. Robinson, No. 6 Fulton proper, North End, last night and stole $1,700 in cash and checks, a number of notes and other business papers and a bank book representing $1,600 deposits at the Merchants Co-operative Bank.

They entered entrance to the store by false keys. Nothing was missed when he opened up for business this morning, so that the safe rifled. Now it is found a second box and an important which is known to contain ... Co-operative Co. explosive is used. Everything about the safe showed it to be the work of experts.

The police of the Hall & Robinson ... are on the trail. They are looking for the clothing of Blake.

Walker Spends Night in Jail.

Charles F. Walker of No. 14 Bromfield street, Wm. Newton, treasurer of the New England Dressing Company, who is under arrest, charged with larceny of $20,000, spent night in Charles street jail, as he unable to secure bail of $10,000.

He told a friend— and he told a friend— and HE told a friend —What?

That he'd found a different cigarette at last—"one that stays different by George!" Guess they all told their friends, for sales of 15¢ cigarettes now average 3 to 1 in favor of FATIMA.

Liggett & Myers Tobacco Co.

Friends telling friends make it 3 to 1 in favor of FATIMA

FATIMA

Distinctively Individual

THE TURKISH BLEND Cigarette

MEN MEN

Filene's

CONTINUING THE

Annual February Necktie Party

Men's ties that are regularly $1 and $1.50

45c

Silks from Vienna, Switzerland, England and our own good American cities. And a few knit ties.

Don't get the idea that this is old neckwear.

Every tie comes fresh from its wrapping to greet you.

Many of these ties are three full months ahead of time, being advance samples of summer neckwear.

In order that shirts, too, may be in on the party—

Men's Shirts

$1.50 Shirts $2.00 Shirts 90c

Including shirts which have been up to now at the special prices of $1.15 and $1.85, regularly much more.

Soft cuff negligee, laundered cuff negligee, plaited or tucked bosom shirts with stiff or soft cuffs.

All sorts and descriptions of patterns and colors, silk and cotton mercerized fabrics, cotton crepes, jacquard weaves, Russian cords, woven and printed madras and many other fabrics. Sizes 13½ to 18.

Come today—or come tomorrow.

(STREET FLOOR)

GILCHRIST'S

Friday Specials

Today's News Tells a Bargain Story That Must Interest All Thrifty Shoppers

Read these items carefully and come tomorrow.

BUY NOW AND SAVE MONEY!

$15.00 Stylish Suits

Friday Only

$6.50

Beautifully tailored suits of all-wool cheviots, in many styles, some trimmed with braid, others plain tailored; all sizes for misses and women.

$1.50 Chambray Dresses

Friday Only

87c

Made with yoke, waistband and cuffs of plain chambray, with figured body; all sizes.

$3.98 to $5.00 Dresses

$1.69

Made of fine quality cashmere, crepes and silk fancies; all sizes for misses and women.

Women's $12.75 Suits

Friday Only

$4.37

Fancy tailored suits of Bannockburn serges, corrugated materials and novelty weaves; popular plain colors, also stripes and checks; medium length coats with plaited or flared effects; skirts in yoke and flare styles, in black and navy only; sizes for misses and women.

$10.00 to $15.00 Cloth Coats

Friday Only

$4.98

Styles coat in the new box trot lengths, of good quality mixtured caracals, bouclés, corduroys and other heavy winter materials, lined with guaranteed satin, and unlined, plain tailored and belted models, large assortment.

$1.98 Crinkley Seersucker Dresses in pretty striped effects, trimmed with plain colors and dots; all sizes. Friday Only $1.29

Women's $1.00 Union Suits

Low neck, sleeveless style and lace trimmed knee. Friday Only 59c

Women's 50c Union Suits—Jersey bleached cotton, low neck, sleeveless, with cuff or lace trimmed knee. Friday Only 39c

Children's 19c Vests—Jersey fleece lined; sizes 3 and 4 years. Friday Only 8c

Women's 25c Pants—Jersey lace trimmed knee; extra size. Friday Only 19c

$1.00 Flannelette Kimonos

Friday Only

39c

Empire style and raglan sleeves in dark colors, sizes 34 to 40

$1.00 Short Dressing Sacques—Flannelette, in rosebud pattern, and ⅞ shades, made with peplum; sizes 36 to 40. Friday Only 39c

Boys' $3.00 Suits

Friday Only

$1.85

Norfolk suits for boys 6 to 17 years. Russian and Dutch suits for boys 2½ to 8 yrs., made of corduroys and cheviots and double and twist woolens.

$1.00 Wash Suits Friday Only

59c

Of galatea, Dutch style, sizes up to 8 years, colors guaranteed.

Women's 50c Imported Hosiery

Mercerized lisle, medium weight, extra spliced heel and toe, reinforced garter top; black only. Friday 33c

Women's 25c Silk Boot Hose, extra spliced heel and toe, and double garter top; in black and white. Friday 19c

Children's 50c Galatea Rompers—

Friday Only

33c

Mostly navy blue and white stripes, a few reds, sizes 1 to 6 years.

Infants' 50c Dresses—2 styles, long and short, sizes up to 2 yrs. Friday Only 39c

$1.50 and $2.00 Sweaters—Several styles to select from, sizes up to 6 years. Friday Only 95c

$2.00 Lingerie Waists

Friday Only

89c

Made of crepe voile, voile and handkerchief linen in attractive styles.

$1.00 Lingerie Waists—Low collar styles, in voiles, crepes and Roman stripe voiles. Friday Only 49c

79c and $1.00 Waists—Striped flannel and lingerie waists, in turn-over collar style. Friday Only 39c

$2.00 All Wool Sweaters—Friday Only 79c

60c Odd Caps and Scarfs—Friday Only 19c

Boys' $1.00 Corduroy Knickers

Fine soft corduroy, in dark brown, in sizes 7 to 17 years. Friday Only 75c

$2.00 Silver Relish Dishes

Friday Only

79c

Sheffield silver pierced frame, three individual compartments, with handle and glass lining.

Silver Bon Bon Dishes

Friday Only

85c

Like illustration, Sheffield silver pierced pattern; others in complete style.

Genuine Cowhide Bags

Friday Only

$2.19

Of heavy drill lining, hand sewed frame.

$25.00 French China Dinner Sets

Friday Only

$18.50

112-Piece Sets

Beautiful floral decorations on plain shape, all handles with gold treatment.

Girls' $1.75 to $2.50 Shoes

Friday Only

$1.29

A clean up sale of black and tan calf, in children's and misses' wanted sizes, 11 to 2.

Baby's First Walking Boots—Kiddish button, wide toe and turn sewed soles, sizes 4 to 7½. Friday 41c

$1.75 Dutch Curtains

Friday Only

95c

Made with fine filet design insertions, white only, ready to slip on rod.

$1.25 Scrim Curtains—Fine quality scrim, ivory with lace edge and insertion. Friday $1.59

Wall Papers

15c to 20c Wall Papers—All effective for any room in most wanted colors. Per roll, Friday Only 9c

25c to 30c Wall Papers—In a good variety of patterns. Per roll, Friday Only 14c

$15 All Wool Rugs—Size 9x12, in a variety of designs and colors, a practical, every day rug. Friday $8.40 Only

69c to 75c Linoleum—1-64 or 4 yards wide, deeply printed, in several pretty designs, no seams. Friday Only 39c

Special Value

$3.50 "Finger Piece" Eye Glasses or Spectacles, with spherical lenses. Friday Only $1.19

Eyes Examined Without Charge

$1.25 Range Tea Kettles

Friday Only

69c

Style as pictured, well made, from 14-quart polished copper, with tinned inside and black wood handle, diameter 9½ in.

THE STORE OF PROGRESS

GILCHRIST CO.

We Give and Redeem Legal Stamps

GERMANY'S STARVATION WAR AGAINST BRITISH ISLES IS NOW UNDER WAY

Cow, Donkey and Dog Beaten as Allies

LONDON, Feb. 17.—A cable message from the Star says:

"The captain of the U. S. warship Tennessee, engaged in carrying relief to Belgium, reports that when he was at Haiti recently the authorities found that he had taken on board a steer, a donkey and a dog, destined for the Belgian Relief Committee in London. The steer was killed, dressed and put in cold storage, but the donkey and dog were released.

"The captain of the Tennessee explained that he had taken on board the animals because he had been informed that the Belgian Relief Committee was in need of beef, and that the donkey and dog were to be used as beasts of burden.

"The animals were released on the ground that they were not suitable for the purpose for which they were intended."

KAISER SURE TO WIN, SAYS MOLTKE

BERLIN, Feb. 17.—While no official word seems to be done before the Kaiser can dictate the terms of peace to the nations vanquished by the armies of Von Moltke, the chief of staff, declared in an interview with the Danische Zeitung that Germany will ultimately win.

The answer to the question: "What do you think is the outlook?" Von Moltke said simply:

"We are sure to win. This is a question of time, and we have had opportunities to observe our military both in action and in civilian life during the war.

"There is nothing cabalistic about the issue of the war. It will depend on the army alone. The pessimistic declarations of the hostile attitude at home results chiefly at times of stress as our members, each acting as a unit, are not well informed but, when all is greatly to our advantage."

"Does your excellency believe this peace will come quite soon?" was the next question put to him.

Much is to be done until we can talk of peace. We are not yet at the height of our strength, military as well as civil, nor it may be a long time until the war is at an end."

KAISER IN PERSONAL CHARGE; ORDERS 'SINK CREWS WITH SHIPS'

Continued from First Page

from Hamburg that, beginning at midnight, German submarines were instructed:

1—To treat all ships conveying anything to England as enemy ships without any rights in international law.

2—To torpedo all ships, and without warning, examination or regard for nationality.

3—To let all crews of torpedoed ships perish for the terrorizing effect.

[illegible] meeting of the cabinet was held in the palace of the chancellor, at which the decision was reached. The meeting lasted from 10 o'clock in the morning until 4 o'clock in the afternoon.

The German point of view cannot be misunderstood. It is quite serious in its attitude and is taking no chances. Therefore, the first victims of the new German policy will be the crews of the ships sunk by submarines.

Later the French consulate here in Berlin was made the German submarine's prey by means of explosives placed on board by two officers of the German navy, who had obtained passports as Swedish merchants.

The Swedish steamer Ville de Lille, [illegible] to the Compagnie Nationale des Bateaux a Vapeur du Nord, [illegible] Dunkirk, to Dunkirk, struck the Lille near the lightvessel at Barges at 1:50 o'clock.

The Ville de Lille endeavored to [illegible] the vessel to Dunkirk, but was soon overcome by the inrushing waters and sank in the shoal water. They then [illegible] the Ville de Lille to Boulogne, where she is now undergoing repairs.

The Ville is headed for a Norwegian [illegible] but was not at night. Her [illegible] of French vessels [illegible] Channel [illegible] the war.

The Ville de Lille was a small steamer of 997 tons.

The Norwegian steamer referred to was the Kong Gustaf Adolf.

GERMAN EDITOR READS U. S. OUT OF THE NEUTRALS

BERLIN, via Amsterdam, Feb. 17.—[illegible] of the attitude of the United States in the European press regarded as significant is that of the Koelnische Zeitung, editorially warned that country that if it mis-interpreted Germany's submarine [illegible] regarding the sent from Berlin to Washington it would no longer be treated as neutral.

The newspaper protests the following comment on the German reply to the note from the American government:

"The German point of view cannot be misunderstood. It is quite serious in its attitude and is taking no chances. Therefore, the first victims of the new German policy will be the crews of the ships sunk by submarines. Later the French consulate here in Berlin was made the German submarine's prey by means of explosives placed on board by two officers of the German navy, who had obtained passports as Swedish merchants.

"The Swedish steamer Ville de Lille, [illegible] to the Compagnie Nationale des Bateaux a Vapeur du Nord, [illegible] Dunkirk, to Dunkirk, struck the Lille near the lightvessel at Barges at 1:50 o'clock.

"The Ville de Lille endeavored to [illegible] the vessel to Dunkirk, but was soon overcome by the inrushing waters and sank in the shoal water. They then [illegible] the Ville de Lille to Boulogne, where she is now undergoing repairs.

"The Ville is headed for a Norwegian [illegible] but was not at night. Her [illegible] of French vessels [illegible] Channel [illegible] the war.

"The Ville de Lille was a small steamer of 997 tons.

"The Norwegian steamer referred to was the Kong Gustaf Adolf."

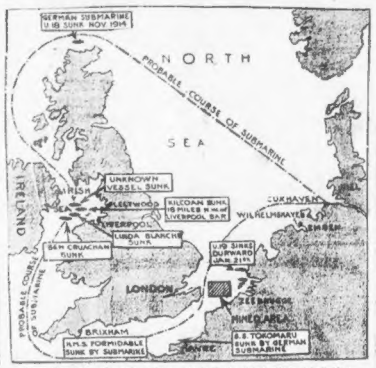

How German submarines have girdled the "tight little isle." Map shows scenes of recent successful attacks, the raiders sinking merchant ships almost in sight of Liverpool.

ENGLAND CALMLY SENDS SHIPS FORTH ON REGULAR SERVICE

LONDON, Feb. 18.—England is "sitting tight" today, awaiting the first blow of the German submarine fleet. Though the German proclamation making English and French waters a war zone went into effect at midnight, it was officially announced here this forenoon that regular steamer traffic between Folkestone-Calais, Boulogne, Dieppe, Southampton and Havre was being maintained, despite the German threat to mine all harbors.

A meeting of the cabinet was held at the home of Premier Asquith early in the day, but up to 2:00 o'clock no official announcement of the result of the meeting had been issued.

This led to reports that no such proclamation would be issued, but that the British government, classifying the German menace as piracy, would not recognize Germany's attack as conducted under the rules of civilized warfare.

By observing this attitude and holding the crews of German submarines to be pirates, it would be possible to hang them for murder if any were captured. An influential part of the public, led by Lord Charles Beresford, is in favor of this method of procedure.

The rules of international law provide that the penalty for piracy, upon conviction may be death.

MAY CALL IT PIRACY.

The first requirement to constitute an act of piracy, our gentlemen is that it must be an act of adequate violence. It need not necessarily be an act of depredation.

The second requirement is that the practices act must be committed outside the territorial jurisdiction of any civilized state, but a ruling holds that the perpetrators of the practices act must be without the authority of any recognized political community.

The third requirement might be overcome by England's refusal to recognize Germany further as entitled to consideration as a civilized nation.

The Westminster Gazette, which speaks for the government today predicts a period of great naval activity in the "broad way" as the sea battlefield between England and Germany will soon be known.

"For the next few weeks," it says, "we must expect a period of exceptional violence by land and sea. We shall sit through this serious allowing ourselves to be scared or flustered.

AIMED AT NEUTRALS.

"What is new in the Berlin decree is aimed at neutrals rather than belligerents. We are familiar with German mines and submarines; we are not inexperienced or unprepared to do our best.

"Both the allied governments will take a new offensive on land with equal firmness and equanimity. The Russians will be helped by the vigorous movements now reported from the West."

Begin Inquiry on High Bread Prices

NEW YORK, Feb. 17.—District Attorney Perkins today began an investigation of the high prices of bread with a view to presenting the matter to the grand jury for indictments. Fifteen witnesses were examined.

Five Trainloads of Wounded Germans

AMSTERDAM, Feb. 18.—Five trains loads arrived today from Liege, Belgium, stated that five long trains filled with severely wounded German soldiers passed through there from northern France on Tuesday.

Bulgarian Port Is Blockaded by Allies

BERLIN, Feb. 18.—British and French warships are today blockading the Bulgarian port of Dragosh, to prevent the importation through it of foodstuffs destined for Germany and Austria, according to a Constantinople dispatch.

AUSTRIANS DEFEAT RUSSIANS IN GALICIA; CAPTURE 6,000

LONDON, Feb. 18.—The capture today [illegible] by Austrian troops of the important railway centre of Kolomea on the Pruth River is announced in an official statement issued by the Vienna War Office today. The statement also tells of the capture of more than 5,000 Russians, 2,000 having been taken at Kolomea and 3,000 in the Carpathians, where the battle is raging with great intensity.

Further fighting in the Carpathians was announced by the Russian staff, these including the capture of more than 1,500 prisoners, at one point and the complete annihilation of a German battalion in another. Most of the men in this battalion were killed by Russian bayonets. The survivors were captured.

The official report of the Russian general staff says:

"On the right bank of the Vistula the fighting is proceeding in almost the same regions as yesterday, with extreme desperation in certain sections, particularly about Plock.

TAKE 1,400 PRISONERS.

"In the Niemen region, east of the German frontiers only patrols of the enemy have been encountered by our troops.

"There is no change on the left bank of the Vistula or on the Bzura-Rawka front west of Warsaw.

"In Galicia we repulsed an attack yesterday in front of Krasnik-Ivangorod. After heavy loss to the enemy. Further east the enemy sought to attack, but was unsuccessful in the Lublin-Studzienne regions. In repulsing this attack we captured seven officers and 1,400 men and three machine guns.

"On the front from Kozlowa to Wyszkow near the Austrian frontier we repulsed a series of sustained impetuous attacks, resulting forward regions in the direction of Wyszkow.

"All were repulsed with heavy loss to the enemy. Almost a whole battalion was bayonetted. The survivors were captured.

"The situation in Bukowina is unchanged.

"The new offensive movement by the allies in the west now extends over the [illegible] part of the battle line and hard attacks have been delivered at half a dozen different points.

"The gains made by the French in the Champagne district are considered unusually important, because of the nearness of the French to the German lines of communication in that region now. German prisoners taken in the last part of the fighting are in bad condition from exposure and lack of food. They declared that [illegible] Sunday men in the trenches both sides are [illegible] heavy and pitiless, but gone violent. It [illegible] from the exposure, the strain of constant fighting and the horrible sights which continually greeted their eyes.

Soldiers operations on a big scale [illegible] as well as fierce commandos are reported from Wisti, Flanders, In Alsace the French are strengthening their positions.

This staunch conflict has now been in progress for more than twenty-two weeks, with no [illegible] decisive development. This was the [illegible] of the German forces defending Alsace and the invasion of Alsace-Lorraine by the French.

It is believed that Emperor William will shortly put another visit to the western front and that his appearance will be the signal for another series of German assaults such as those recently made along the Vistu northeast of Soissons.

Books are Valuable!

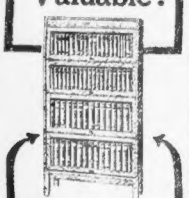

How Many Have You? Where Are They?

If you don't know, gather up all your books. If you find 20 you have enough to fill one section of a

GUNN Sectional Bookcase

When you get more books, buy another section. Economize. If you need a desk, buy a desk section, and you have bookcase and desk combined. Start with the best. We know Gunn Sectional Bookcases to be the best and guarantee them. Step in.

FREE—Gunn Souvenir Bookmark

Allen & Paisley Co.

133 to 137 Portland St.

Furniture, Wholesale and Retail

Two Minutes North Station

Chairman Hoover's Appeal

In thanking the New England Belgian Relief Committee for the first Relief Ship from New England for Belgium, Chairman Hoover of the Belgian Commission for Relief cables the New England Committee from Rotterdam as follows:

"True to all traditions New England has given the world a magnificent example of her generosity in the stirring needs of Belgium. I am asked to express to the British people profound gratitude to all those who contributed to the Relief Ship 'Harmonyee' and thus stayed off the anguish of hunger.

"At the risk of being considered importunate I cannot refrain from telling you that more QUICK MONEY is needed, and if New England's band of mercy is stayed it will be [illegible] with the calamity of a famine under conditions entailing misery such as the world has never known."

THE NEW ENGLAND BELGIAN RELIEF COMMITTEE

will send another ship about May 1. Send supplies and small money contributions to the New England Belgian Relief Headquarters, 76 Boylston Street, Boston. Checks to Joseph H. O'Neil, Treasurer, Federal Trust Company, Boston.

Harrington's Lace Curtain Store

These $1.50 Scrim Curtains

95c Pair

No. 1. Ivory

No. 2. Arab

Blake Bldg., 3d Floor 59 Temple Pl. Near Washington Street

SKIN TORMENTS CEASE WHEN POSLAM IS USED

Just think—if Poslam could not do the things expected of it, each year would not bring it increased sales and triumphs. Merit is the foundation of Poslam's success—the ability to stop itching, soothe, control and eradicate Eczema and all other skin diseases. One overnight application will show that Poslam can really do you good no matter how virulent the disorder.

Your druggist sells Poslam. For free sample write to Emergency Laboratories, 32 West 25th Street, New York.

Poslam Soap contains Poslam—the best medication any soap can have. —Advertisement.

WE WOULD advise early buying tomorrow (Friday), as the demand especially for the lower-priced shirts promises to be great and size may become broken. Extra salespeople and selling space have been provided.

Filene's Automatic Bargain BASEMENT

NO NEED of comparative prices because everybody knows E. & W. Shirts, and, besides, everything in this unique store must be a BARGAIN at its FIRST PRICE or prices done automatically: 25% after 12 selling days; 75% after 24 selling days; 50% after 18 selling days; Given away after 30 selling days.

Ready Tomorrow and Saturday—This Unusual Purchase of 6,073 Brand New

E & W Mark **SHIRTS** Trade E & W Mark

These Standard Nationally Advertised Well-Known Shirts Go on Sale at

$1.05 65c $1.55

For $1.05 are fine madras shirts, Russian cords, many imported designs, plain negligee shirts, pleated fronts, mushroom tucked fronts, novelty bosoms and cuffs with plain bosom, piqué bosom, plain shirts. Mostly laundered attached cuffs.

For 65c are warranted fast color percales and woven madras shirts. Semi-stiff bosom style, fine pleated fronts, plain negligees, stripe effects, medium or dark shades, laundered attached cuffs.

For $1.55 are high-grade flannel shirts with silk or satin stripes; Bonneri silks (silk and cotton mixed shirts), high-grade madras shirts, flannel shirts with attached collars and pocket for outing wear. Mushroom tucks, plain negligee styles. All have soft cuffs.

Note: This is a season's factory accumulation of new, clean, fresh shirts—no "seconds" practically all sizes and styles are included

Fine Shirtings Well Tailored

A small quantity comes on sale this week of fine fast color Shirting Madras, well tailored, woven to the pattern we use names of patterns, and more than 50 to one pattern.

Did You Ever Hear Before of Fresh, New Earl & Wilson's Flannel Shirts with Silk or Satin Stripes at $1.55?

Famous Prince Albert Dress Shirts

One of our most popular dress shirts, $1.05. Fine quality [illegible] with [illegible] bosom. Sizes 14 to 17, sleeves 32 to 35.

Hundreds of Other Bargain Lots Mail Orders Filled Only When Cash Plus Shipping Fee Is Sent

A Sale That Has Been Timed to a Nicety

Blankets, Spreads and Comfortables

Five Special Lots at Great Savings

There hasn't been a time this Winter when warm, serviceable bed coverings were more in demand than right now. We're likely to have several more touches of zero weather before gentle Spring is with us again, so that this sale of bed clothing is very opportune.

We want to lay special emphasis on the high quality of all the goods affected by this sale and also to the fact that this is fresh, crisp merchandise from our regular stocks.

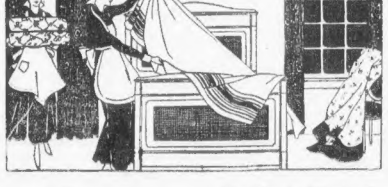

5.00 Wool and Cotton Blankets—Handsome pink or blue borders, full bed size, good warm blankets, a pair 3.95

7.50 Wool Blankets—Extra large size, with just enough cotton to prevent shrinkage in laundering; pink or blue borders, wide silk binding; a pair 6.00

4.00 Wool Filled Comfortables—Fine quality printed sateen covering, light weight and warm; each 2.95

3.00 Bed Spreads—Full size, scalloped edge, cut-out corners; each 2.25

2.00 Comforts—Silkoline covered, cotton filled, full size; each 1.50

Jordan Marsh Company

tz Makes Tenth isit to Palm Beach

M BEACH, Fla., Feb. 15.—Palm e came into its own with the al of Boston's former Mayor. F. Fitzgerald, accompanied by Fitzgerald, Miss Agnes and Mr Mrs. John Keane. This is Mr. erald's tenth annual visit.

WOLF'S

Wonderful Friday Bargains

New goods marked at cost for Friday only—just as incentive to have you visit Wolf's. Will not phone orders on these specials and none sold to dealers.

Boys' $1.50 Shoes

85c

well known make of boys' heavy calf shoes — always sold at $1.50, Friday only

Boys' School Blouses Regular 25c

14c

Made of extra quality fast color percales—full sizes—neat soft roll collars—breast pocket, pearl buttons. 7 to 15 years.

Men's 75c Blue Amoskeag Chambray Shirts

34c

Made with two military pockets and a pencil pocket. Just the thing for R. R. men and Letter Carriers.

Infants' 35c Muslin Dresses

20c

Short and long dresses. Yoke trimmed with lace or hamburg.

Women's $1.00 Sateen Petticoats

29c

Made of a good quality sateen in green only, with Roman stripe bottom. All lengths with dust ruffle.

"Your Money Back If You Want It"

WOLF'S

"MY CLOTHIER"

Hanover and Portland Streets

Ask for Legal Stamps

ARREST HERRICK ON TAILOR BILL

Ralph M. Herrick, who sued Albert H. Waitt, a young millionaire, for $75,000 for alleged alienation of Mrs. Herrick's affections, was arrested today on a mesne process warrant as he was leaving the East Cambridge court with his counsel, Attorney John F. Ryan.

The warrant was served by Constable Stephen C. Bresnahan of Cambridge and was put by a tailor who claims Herrick has owed him $43 since January 24, 1912. Herrick expressed amusement over the arrest.

He was taken before Judge Almy in the Third District Court, a block away, and after a conference, it was agreed to give Herrick a hearing at 1 p. m.

The jury is out in the alienation suit, a verdict is expected before night. Judge White charged the jury this morning, following an arrangement by Attorney Chester W. Lord, counsel for Waitt, that a stranger approaching him and tried to make overtures as "a friend of a friend." Attorney Ford said he refused the man.

Sound in Girl's Head Resembles Ticking of Watch

PHILADELPHIA, Feb. 15.—What physicians described as a rare case of tinnitus was exhibited here at the College of Physicians. The case was that of a girl, five, in whose head sound resembling the ticking of a watch can be distinctly heard.

The ticking sound has been going on in the child's head for two months, according to the physicians who brought her to the meeting. By placing their ears close to the side of her head those present could plainly hear the sound, but none of the specialists were able to determine the cause of the trouble.

Jewish Charities Open Jobless Fund

Over $5,000 was raised in less than ten minutes as a beginning of the "necessity fund" to meet the increased demands upon the Jewish charities because of unemployment and business depression at a meeting of the Federated Jewish Charities directors held at the Elysium Club.

A committee of ten has been named to raise $25,000 within sixty days. This money will be used to assist the unemployed who have been flocking to the doors of the various constituent societies of the Federated Jewish Charities.

The following donations were made to the fund:

A. C. Ratschesky $1,000, Louis Baer $500, David Stern $400, Ferdinand Silverman $250, Leon Fram $250, Louis Levi seur $250, Joseph Herman $250, A. A. Rosenbush $200, William Blum $100, Henry Penn $100, J. T. Segal $100, Samuel Shuman $100, Max Brummel $100, G. I. Levy $100, A. Ehrlich $100, J. C. Mory $100, Mrs. Moulde Baer $100, Mr. and Mrs. A. W. Kaffenburgh $100, Mrs. A. C. Ratchesky $100, Miss Isabelle Hyams $100, Dr. Henry Ehrlich $100, Nathan Pinanski $75, Joseph Paginick $50, Charles Wall $50, D. A. Lourie $50, S. L. Dana $50, I. W. Shapiro $50, Boston Y. M. H. A. $50, M. H. Hochmuth $50, Mrs. Daniel Frank $30, J. Scheinfeldt $25, A. A. Gintzberg $25, Y. Herman $25, Temple Mishkan Tefila $25, Miss Jane Hisemann $25, Philip Rubenstein $20, Lina Frankenstein $20, A. B. Pinanski $15, Jewish Clubs of Civic Service House $15.

Grand Jury to Probe Deer Island Charge

The Suffolk Grand Jury will investigate the charges of J. Frank Hayes of the Watch and Ward Society that drugs are dealt in at Deer Island. District Attorney Pelletier states he will put the matter before the March sitting. His action follows a letter from Fred S. Gove, penal institutions commissioner, who asked for an investigation.

Mother Forgiven for Letter Theft

Mrs. Hattie Welcome, having one arm in a sling and carrying a baby in the other arm, was discharged by United States Commissioner Hayes today on the complaint of stealing a letter containing $8 in money. She has agreed to pay the money back.

Red Cross Nurses Sail.

NEW YORK, Feb. 15.—It was announced by the Red Cross today that ten more American Red Cross trained nurses would sail for France on the Rochambeau Saturday.

AN OLD RECIPE TO DARKEN HAIR

Common garden Sage and Sulphur makes streaked, faded or gray hair dark and glossy at once

Almost everyone knows that Sage Tea and Sulphur, properly compounded, brings back the natural color and lustre to the hair when faded, and also prevents early loss of dandruff, itching scalp and stops falling hair. Years ago the only way to get this mixture was to make it at home, which is mussy and troublesome.

Nowadays we simply ask at any drug store for "Wyeth's Sage and Sulphur Compound." You will get a large bottle for about 50 cents. Everybody uses this old, famous recipe, because no one can possibly tell that you darkened your hair, as it does it so naturally and evenly. You dampen a sponge or soft brush with it and draw this through your hair, taking one small strand at a time; by morning the gray hair disappears, and after another application or two, your hair becomes beautifully dark, thick and glossy and you look years younger.—Advertisement.

Says No One Need Remain Thin Now

Physician's Advice For Thin, Undeveloped Men and Women

Thousands of people suffer from excessive thinness, weak nerves and feeble stomachs who, having tried advertised flesh-makers, food-fads, physical culture stunts and rub-on creams, resign themselves to lifelong skinniness and think nothing will make them fat. Yet their case is not hopeless. A recently discovered regenerative food makes fat grow after years of thinness, and is also unequalled for overcoming the waste of sickness or faulty digestion and for strengthening the nerves. This remarkable discovery is called Sargol. Six strength-giving, fat-producing elements of acknowledged merit have been combined in this scientific preparation, which is endorsed by eminent physicians and used by prominent people everywhere. It is absolutely harmless, inexpensive and efficient.

A druggist's gramatic use of Sargol should produce flesh and strength in surprising facility of action and by assisting slightly concentrated form to the blood. Increased nourishment is obtained from the food eaten and the additional fats that this means need are provided. All leading druggists supply Sargol and say there is no other remedy like it.

While this new preparation has given splendid results as a nerve-food and tonic, it should not be used by persons people unless they wish to gain at least ten pounds of flesh.

MISS WINIFRED WRIGHT, witness in Herrick love suit.

WHAT THE STARS PROMISE FOR NEXT MONTH. SEE SUNDAY'S AMERICAN.

NEVADA DIVORCE BILL ADVANCED

RENO, Nev., Feb. 15.—The divorce bill has finally passed the Senate by a vote of 12 to 10. The advanced facing succeeded in switching one vote to their side, thereby giving them the constitutional majority necessary to adoption of the bill.

The question is still clouded as to the Governor's action. He was unquestionably elected on this issue and the belief is strong that he will either sign it or let it become a law by default.

Harvard Leaders End Course Early

Harvard has two men in athletic evidences of proficiency who have finished the four-year course in three years and a half. Harris Mahony, captain of the championship football team, and Coleman Jennings, leader of the senior eleven; Mal Logan, the quarterback; Bonny Carter, who starred on the baseball team, and Norman B. Williamson are among those.

Walker Spends Night in Jail.

Walker of No. 12 Hillside street, West Newton, drunkard, was fined $10 in the Municipal Court this morning by Judge Prince, who, it seems, found Walker's condition to assume full of Scotch.

NORTH END SHOP ROBBED OF $1,700

Burglars broke into the shop of [illegible] at 1 Hillsboro street, North End, last night and made off [illegible] and checks, amounting to $1,700, it is said. Detectives are working on the case.

He told a friend— and he told a friend—and HE told a friend—What?

That had found a different cigarette at last—one that stays different by George! Guess they all told their friends, for sales of 15¢ cigarettes now average 3 to 1 in favor of FATIMA.

Liggett & Myers Tobacco Co.

Friends telling friends make it 3 to 1 in favor of FATIMA

FATIMA

Distinctively Individual

THE TURKISH BLEND Cigarette

20 for 15¢

MEN MEN

Filene's

CONTINUING THE

Annual February Necktie Party

Men's ties that are regularly $1 and $1.50 45c

Silks from Vienna, Switzerland, England and our own good American cities. And a few knit ties.

Don't get the idea that this is old neckwear.

Every tie comes fresh from its wrapping to greet you.

Many of these ties are three full months ahead of time, being advance samples of summer neckwear.

In order that shirts, too, may be in on the party—

Men's Shirts

$1.50 Shirts
$2.00 Shirts 90c

Including shirts which have been up to now at the special prices of $1.45 and $1.85, regularly much more.

Soft cuff negligee, laundered cuff negligee, plaited or tucked bosom shirts with stiff or soft cuffs.

All sorts and descriptions of patterns and colors, silk and cotton mercerized fabrics, cotton crepes, jacquard weaves, Russian cords, woven and printed madras and many other fabrics. Sizes 13½ to 18.

Come today—or come tomorrow.

(STREET FLOOR)

GILCHRIST'S

Friday Specials

Today's News Tells a Bargain Story That Must Interest All Thrifty Shoppers

Read these items carefully and come tomorrow.

BUY NOW AND SAVE MONEY!

$15.00 Stylish Suits Friday Only $6.50

$1.50 Chambray Dresses Friday Only 87c

$3.98 to $5.00 Dresses $1.69

Women's $12.75 Suits Friday Only $4.37

$10.00 to $15.00 Cloth Coats Friday Only $4.98

Women's $1.00 Union Suits Friday Only 59c

Women's 50c Union Suits — Jersey ribbed, cotton, low neck, sleeveless, with cuff or lace trimmed knee. Friday Only 39c

Children's 19c Vests — Jersey ribbed, sizes 2 and 4 years. Friday Only 8c

Women's 25c Pants — Jersey, lace trimmed knee, extra sizes. Friday Only 19c

$1.00 Flannelette Kimonas Friday Only 39c

Boys' $3.00 Suits Friday Only $1.85

$1.00 Wash Suits Friday Only 59c

Women's 50c Imported Hosiery

Mercerized lisle, medium weight, extra spliced heel and toe, reinforced garter top, black only. Friday Only 33c

Women's 25c Silk Boot Hose — Extra spliced heel and toe, and double garter top, black and white. Friday Only 19c

$1.00 Short Dressing Sacques — Flannelette, in rosebud pattern, and ¾ sleeves, made with pelerine; sizes 36 to 46. Friday Only 39c

Children's 50c Galatea Rompers Friday Only 33c

$1.50 Crepe de Chine

40 inches wide, heavy, all silk dress quality, rich, soft finish, unstrained and wearing quality; is a full line of washable light and dark shades, also black and ivory. Friday Only 98c

Cheney Bros. 50c Silks — Bright, lustrous, all-silk fabrics, in a great variety and dots on navy, black, brown and green grounds. Friday Only 25c

$1.25 Black Satin Mesaline—36 inches wide, extra heavy all-silk quality, deep satin finish, ideal for dresses. Friday Only 79c

$2.00 Lingerie Waists Friday Only 89c

Made of crepe voile, voile and handkerchief linen in attractive styles

$1.00 Lingerie Waists — Of fine lawn, batiste, voile, crepe and Roman stripe voiles. Friday Only 49c

79c and $1.00 Waists — Striped flannel and lingerie waists, in turn-over collar style. Friday Only 39c

$2.00 All Wool Sweaters — Friday Only 79c

50c Odd Caps and Scarfs — Friday Only 19c

Boys' $1.00 Corduroy Knickers

Fine soft corduroy, in dark brown, in sizes 7 to 12 years. Friday Only 75c

$2.00 Silver Relish Dishes Friday Only 79c

Sheffield silver plated frame, three individual compartments, with bath tub and glass lining.

Silver Bon Bon Dishes Friday Only 85c

Like illustration, fine gold silver plated pattern, others in compote style.

Girls' $1.75 to $2.50 Shoes Friday Only $1.29

Genuine Cowhide Bags Friday Only $2.19

18" heavy drill lining, hand sewed frame.

$1.75 Dutch Curtains Friday Only 95c

Wall Papers

15c to 20c Wall Papers — All effects, for any room in most wanted colors. Per roll. Friday Only 9c

25c to 30c Wall Papers — In a good variety of patterns. Per roll. Friday Only 14c

$15 All Wool Rugs

Size 9x12, in a variety of designs and colors, a practical, serviceable rug. Friday Only $8.40

60c to 75c Linoleum — 1½ yards wide, in floral, printed, and several pretty designs, per square yard. Friday Only 39c

Special Value

$3.50 Finger Bowls, Glasses or Spoons, with paper insert. Friday Only $1.19

Eyes Examined Without Charge

$1.25 Range Tea Kettles Friday Only 69c

$25.00 French China Dinner Sets Friday Only $18.50

110 Piece Sets

$1.25 Lace Curtains

Friday $1.59

THE STORE OF PROGRESS

GILCHRIST CO.

We Give and Redeem Legal Stamps

GERMAN REPLY TO UNITED STATES REFUSES TO TEMPER WAR ZONE NOTE

BERLIN PROFESSES FRIENDSHIP BUT RENEWS ITS WARNINGS

LONDON, Feb. 18.—Reuter's Amsterdam correspondent says an official telegram from Berlin states that the American Ambassador has received the following reply from the German Government to the United States' note of February 12:

The Imperial Government has examined the communication from the United States Government in the same good will and friendship by which the communication seems to have been dictated.

The Imperial German Government is in accord with the United States Government in that for both parties it is to a high degree desirable to avoid any misunderstanding which might arise from the measures announced by the German Admiralty and to provide against the occurrence of incidents which might trouble the friendly relations which so far happily exist between the two governments.

With regard to assuring these friendly relations the German Government believes it may all the more reckon on a full understanding with the United States as the proceedure announced by the German Admiralty (which is fully explained in the note of February 4) is in no way directed against the legitimate commerce or legitimate shipping of neutrals, but represents solely a measure of self-defence imposed on Germany by her vital interests against England's method of warfare which is contrary to international law and which so far no protest by neutrals has succeeded in bringing back to the generally recognized principles of law as existed before the outbreak of the present war.

The reply contains a proposal to ratify the Declaration of London concerning maritime warfare in agreement with the suggestion made by the United States at the commencement of the war, thus enabling Germany to import food and raw material. With this ratification, it is declared, all motives compelling Germany to act as she has announced would disappear.

Though the German government inclines to consider every measure to safeguard legitimate neutral shipping there are still two opposing circumstances:

First—The misuse of neutral flags by the British mercantile marine.

Second—Contraband trade in war materials by neutrals.

Regarding the latter the German government expresses the hope that the United States government will be induced once more to observe the conduct which is in agreement with a real spirit of neutrality.

Germany's reply refers to the delivery of war material by America to Germany's enemies and the declared intention of Germany to prevent the supply to England and her allies.

It is pointed out that the German government has given opportunity during fourteen days for neutral shipping to avoid the threatened area. Those who now navigate through the war zone will have the responsibility for any accidents.

The German government entirely rejects responsibility for such accidents in the future.

In conclusion the German government recommends that the United States government cause all American ships passing through the Straits of Dover to be accompanied by convoys. It is emphatically pointed out that only those ships should be conveyed which do not carry contraband.

Regarding the flag question, the German government recommends that American ships avoid the naval war zone around England. The hope is expressed that the United States will fully respect the heavy struggle of Germany for her existence and will fully understand the motives and power and purpose of the measures announced.

U. S. RECOGNIZES STRENGTH OF GREAT BRITAIN'S POSITION

WASHINGTON, Feb. 18.—Comment on Sir Edward Grey's full reply to the American protest against British interference with neutral shipping today was withheld in official circles.

The strength of the British position is recognized, however. It also is conceded that many of the contentions that the United States raised in the original note have been rendered valueless by succeeding events, such as the German war zone declaration and the complete blockade of all German ports by Great Britain.

There is said to be no disposition in Washington now to pursue further the differences with Great Britain over the seizure and detention of American vessels, in view of the much more dangerous problems before the American government.

CONTENTS OF GREY'S NOTE

Sir Edward Grey says in reply the British government has not interfered in any way with any ships that have sailed from the United States to any country except Holland, Denmark, Norway, Sweden and Italy.

The note, addressed to Ambassador Page by Sir Edward Grey, under date of February 15, declares that the depression in American industries is due to the activity of the British fleet in preventing among other causes the shortage of shipping and the consequent stoppage of the cotton trade and the destruction of many neutral vessels by floating mines "laid by the enemy indiscriminately."

The communication contains in its concluding paragraph the announcement that the United Britain intends to take retaliatory measures against the German submarine campaign against enemy ships, "but does not reveal their nature.

Conceding that foodstuffs intended for the civil population of a country are not contraband, the British government points out that "in any country in which exists such tremendous organization for war as now obtains in Germany, there is no clear division between those which are destined for the government for feeding and those which it is not."

"It will still be our endeavor," says the final paragraph, "to avoid injury to neutrals, but the announcement by the German government of its intention to sink merchant vessels and their cargoes without verification of their character and without making any provision for the safety of noncombatant crews or giving them a chance of saving their lives, leaves the necessary form His Majesty's government to consider what measures they should adopt to protect their interests.

"It is impossible for neutral governments, drawing their rules and precedents and for the other to ignore the law."

"BLAME NOT ENGLAND'S."

The new note, about 10,000 words long, includes statistical arguments and a further discussion of the legal principles involved.

Since the presentation of the preliminary note, Sir Edward states, he has had "further experience of the effect on the trade statistics of the United States, as embodied in the customs returns, in order to see whether the belligerent action of Great Britain has been in any way the cause of the depression which Your Excellency (Ambassador Page) described as existing in the United States and also whether the seizures of vessels or cargoes which have been made by the British navy have inflicted any loss on American owners for which our existing machinery provides no means of redress."

"It is unfortunately true," says Sir Edward, "that in these days, when trade and finance are cosmopolitan, any war, particularly any one of magnitude, must result in serious dislocation of commerce, including that of the nations which take no part in the war. Your Excellency will realize that in this tremendous struggle, for the outbreak of which first Britain is in no way responsible, it is impossible for the trade of any country to escape all injury and loss, but for such His Majesty's government is not to blame."

ADMITS FORTY-FIVE DETAINED.

Sir Edward points out that only eight out of 775 ships sailing from the United States for neutral European countries have been detained in the prize courts, and that only forty-five have been temporarily detained to enable particulars of their cargoes of cards to be discharged for the purpose of prize court proceedings.

The note does not go into details as to American ships detained on the high seas or taken to British ports for search.

Statistics of imports into the United States make it clear, says the note, "that, notwithstanding the effect of the war has been not to increase, but practically to stop the import of Austro-American exports, which is attributable to the war is essentially due to cotton."

Pointing out that cotton Britain never declared cotton contraband or interfered with its shipment, the note then remarks that imports of cotton to the United Kingdom fell as heavily as those to other countries, and the gain no doubt was that of France.

"The general result," it continues, "is that the statistics show that the naval operations of Great Britain on the seas have not, as any examination in the volume of American exports and that the United States is in an unfavorable position relatively to other countries, whether the cause sought for be measures to be adopted elsewhere than on the waters of His Majesty's naval forces."

QUOTE FROM SEWARD.

Moreover, the British government points out that was though the foreign trade between the United States and the United Kingdom has diminished from normal, the increase with neutral countries as compared with previous years has been substantial and the difference "may fairly be drawn that a substantial part of this trade was to have been supplied for the enemy countries, going through neutral ports by route in which it was previously accustomed."

"Your Excellency will remember that the United States will realize that the definition of neutrality which the allies has not contributed nearly so much to the belligerent principle "as has the destruction of neutral trade through the submarine menace indiscriminately against the enemy on the high seas more subject from the risk to the safety of merchant vessels."

"It will be remembered," the note, "that my late predecessor, Lord Lansdowne, in a dispatch to Mr. Choate, dated November 26, 1904, in reply to a communication from the United States Government, stated that the British government had no objection to the sale of contraband goods to neutral countries, provided that they will be consumed if military exigencies require it, especially now that the German government have taken control of all the foodstuffs in the country."

After giving statistics tending to show that supplies are reaching neutral ports from the United States to "an unprecedented extent" Sir Edward points out that Great British has recognized "the transfer to a neutral flag of enemy ships belonging to companies which were incorporated in the enemy country, but all of whose shareholders were neutral," even waiving objections to companies "incorporated in Germany which were subsidiary to and owned by American corporations," the only condition being imposed that these vessels "should take no further part in trade with the enemy country."

"CONSIDER SETTRALS."

"I have given these indications," concludes Sir Edward, "of the policy which we have followed, because I cannot help feeling that if the facts were fully known as to the efforts which we have made to avoid inflicting any avoidable injury on neutral interests, many of the complaints which have been received by the administration in Washington and which led to the protest of Your Excellency handed to me on the twenty-fourth of December, would never have been made.

"My hope is that when the facts which I have set out above are published and when it is seen that our naval operations have not dominated American trade with neutral countries and that the lines on which we have acted are consistent with the fundamental principles of international law, it will be apparent to the government and people of the United States that His Majesty's government have honestly endeavored to exercise their belligerent rights with every possible consideration for the rights and interests of neutrals."

Midnight Dances in War Trenches

LONDON, Feb. 18.— Midnight dances are a feature of British army life in the trenches in West Flanders, according to a letter from a guest of the One Hundred and Thirteenth Battery, Royal Field Artillery.

"We have occasional midnight waltzes," he says. "When we cease firing for the day we adjourn to the dug-out, being supplied by a mouth organ treasured by one of the gunners."

NEW ZEPPELIN AIRSHIP WRECKED

COPENHAGEN, Feb. 18.—A Zeppelin airship which was stranded upon the Danish island of Fanoe, was identified today by a correspondent of the Politiken as the L-5, a new and powerful airship constructed since the beginning of the war to strengthen the German aerial forces.

Telegraphing from Esbjerg, the correspondent states that the crew set fire to the airship after it landed on Fanoe, and that it was completely destroyed. He adds that the crew have been taken to Esbjerg and interned.

According to the officer in command of the L-5 it was making a scouting trip over the North Sea when it got out of control and had to descend.

Business Notice.

Acute Articular Rheumatism

Relieved By Anti-Kamnia Tablets

The exact cause of rheumatism is unknown, though it is generally believed to be due to an excess of uric acid in the blood. It may be also due to a general debility that no remedy has been found which is a specific in all cases. In fact the literature of rheumatism shows that there are but few drugs which have not been given a trial. In the hands of some doctors we find that a certain drug has been used with the utmost satisfaction; others have found the same remedy to be a great disappointment. All physicians however agree that every method of treatment is aided by the administration of some remedy to relieve the pain and quiet the nervous system and Dr. S. Schultze expresses the opinion of thousands of practitioners when he says that Anti-kamnia Tablets should be given preference over all other remedies for the relief of the pain in all forms of rheumatism. These tablets can be purchased in any country. They are also unsurpassed in headaches, neuralgias and all pain. Ask for A-K Tablets.

Theatres.

SHUBERT—TONIGHT AT 8:20
Wed. & Sat. Mats. 2:20. Last Week
LEW FIELDS
"THE HIGH COST OF LOVING"
At the Low Cost of Seats, 25c to $1.50
NEXT WEEK—SEATS NOW
PAULINE FREDERICK
In the Season's Sensational Success
INNOCENT
Special Washington's Birthday Matinee.
One Performance Only FEB. 23
Next Tuesday Afternoon
Mat. Concert of Dancing and Music
MAURICE and WALTON
THE WORLD FAMOUS DRAWING ROOM DANCERS AND COSTUME BALL ROOM CHAMPIONS
Seats on Sale Thursday. Usual Prices. Holding 2:30 Mat. Reserve Seats. Phone Ox. 1000. Other Matinee Wednesday from New York.
SEATS NOW, 50c TO $2.00

TREMONT TONIGHT at 8:15
Wed. & Sat. Mats. at 2:15
PRICES 25c to $1.50. NO HIGHER
LAST WEEK BUT ONE
HURRY! DON'T MISS SEEING
GEO. M. COHAN'S GREAT COMEDY
The Miracle Man
SPECIAL MATINEE: Washington's Birthday

BOSTON THEATRE Evs. 7:45 Wed. & Sat. Mats. 2:15
LAST TWO WEEKS
Extra Matinee Washington's Birthday
BEN-HUR
Prices 25c, 50c, 75c, $1 to $2 Over $1

MAJESTIC Tonight at 8:15
Wed. & Sat. Mats. 2:15
LAST 2 WEEKS MR. WM.
FAVERSHAM
IN THE HAWK
Special Washington's Birthday Mat.

CASTLE SQ. Theatre Phone Ox. 3300
COMMON CLAY
Sixth Cassetty Week Bond Ending St.
Mats. every day 2:10. Evenings 8:10
Prices 25c, 50c, 75c.
Branch office Vendome, 15 Winter St.

TREMONT TEMPLE
SCOTNEY WHITE SAPIN HACKETT BOSTON OPERA
TONIGHT
PRICES, 25c, 50c, 75c AND $1.00

EXETER STREET THEATRE Near Boylston St.
2 & 8 P.M. Sunday 8 P.M.
George Behan in "THE ITALIAN"
Paramount Pictures. Prices 10c, 20c, 30c

PARK 10:30 A.M. to 10:30 P.M.
BLANCHE SWEET in The Paramount Picture "The Warrens of Virginia"

Scollay Square OLYMPIA Con. 9:30 a.m. to 10:30 p.m.
Marcus Mus. Stock Co.
In Skazz in the Insane Asylum"
Featuring Milt Tarlo as "Mose"
Pretty Girls Pretty Costumes

LOEW'S Orpheum
Continuous All-Star Vaudeville
WEBER & FIELDS
In Comedy Photo Play

LOEW'S Globe Theatre
Continuous All-Star Vaudeville
WEBER & FIELDS
In Comedy Photo Play

LOEW'S St. James
Continuous All-Star Vaudeville
WEBER & FIELDS
In Comedy Photo Play

MODERN Wash. St., cor. White's Continued 10 A.M. to 10:30 P.M.
Clara Kimball Young in "The Deep Purple"

GRAND OPERA HOUSE Beauty, Youth and Folly Burlesque. Matinee Daily. Ladies' Free. 1,000 reserved seats 15c. TONIGHT—BOLIDEN vs. COLLETTE.

GAIETY BURLESQUE Wash. St., near Boylston
PAT WHITE AND THE BIG JUBILEE

HOWARD Oriental Burlesque with Billy Spencer, 4 Pretty Sisters and others. All wars something doing! 614-618

Theatres.

HOLLIS LAST THREE NIGHTS 8:15
LAST MATINEE SATURDAY 2:15
CHARLES FROHMAN Presents
Miss Billie Burke
IN HER NEW COMEDY SUCCESS "JERRY"
NEXT MONDAY MATINEE
ONE WEEK—SEATS NOW!
MAUDE ADAMS
MON. WED. THURS. THE LEGEND OF LEONORE
FRI. NIGHTS THE LADIES' SHAKESPEARE
MATS. MON. WED. SAT QUALITY STREET
NIGHTS TUES. SAT

B. F. KEITH'S Twice Daily 2 and 7:45
The Celebrated RUSSIAN STAR
NAZIMOVA
In Marion Craig Wentworth's
"WAR BRIDES"
Surrounded by One of the Best Vaudeville Shows of the Year!

CORT DIRECTION JOHN CORT Tonight 8:20 50c to $1.50
RICHARD BENNETT
IN SELWYN & CO.'S
"NEARLY MARRIED"
One Year in N. Y. Six Months in Chicago
SEATS NOW Washington's Birthday Matinee Feb. 22 SPECIAL

BOSTON OPERA HOUSE Tel. B. B. 1417
Evgs. 8. Wed. & Sat. Mats. 2:15
HENRY JEWETT PLAYERS
ALL THIS WEEK and SPECIAL MAT. Washington's Birthday, Monday, at 2:15.
"The Merry Wives of Windsor"
Next Production, Commencing Monday Eve., Feb. 22, at 8.
"The Taming of the Shrew"
Branch Office—Columbia Grph. Co., 174 Tremont St.

Ye WILBUR 8TH WEEK
Evgs. at 8:15. Wed. & Sat. Mats. 2:15
The FUNNIEST FARCE in the WORLD
A PAIR OF SIXES

PLYMOUTH OXFORD 2078 Evgs. 8:15 TODAY 2:15
NOTHING BUT LAUGHS
"TOO MANY COOKS"
By and with FRANK CRAVEN
EXTRA MAT. MONDAY, FEB. 22

COLONIAL Tonight at 8:15. Mat. Sat. & Wed. at 2:15. Extra Mat. Wash'gton's B'day
DAVID BELASCO Presents
LEO DITCHSTEIN
In the Brilliant Comedy Triumph
THE CONCERT
Seats Now

TOY First Time Tonight 8:30
GERTRUDE KINGSTON
In Two New ACTS. Plays
Great Catherine and Overruled
Mats. Wed. and Sat. Washington's Birthday
Prices 50c, 75c, $1, $1.50, $2

WALDRON'S CASINO Hanover Street
Near Theatre Row
Carnation Beauties Burlesquers

Amusements.

WASHINGTON
6-Day Personally Conducted Tours
March 3, 19, April 2, 16, 30, May 14 and 21.
Round-Trip Rate from Boston $26.00, $25.00 and $24.00
Stop-over at Baltimore, Philadelphia and New York returning.
For detailed information apply to Rodney Macomber, Agent, 306 Washington St., Boston, or 5 Bromfield Street, Corner Washington St., Boston, Mass.
Pennsylvania Railroad

TREMONT TEMPLE NOW
Authentic World-Stirring
BATTLE FILMS
Motion Pictures secured on Firing Lines by 15 daring camera men, who repeatedly faced death.
Actual Warfare Re-enacted
FIRST TIME IN BOSTON
Tremont Temple Organ and Lecturer
MATINEE AND NIGHT 2:00 & 8:00
15c, 25c, 35c, 50c.

Quality First

"What soup shall I have?"

That is the puzzling question!

Are you planning an elaborate function? Or is it one of those semi-formal "little" dinners, or luncheons which help to make the social world go round?

In any case the wise and easy answer may well be

Campbell's Tomato Soup

Prepare it either as a light tomato bouillon or as a rich cream-of-tomato; or serve it in bouillon-cups topped with whipped cream. And there are many other tempting ways.

It is readily adapted to any meal. And its rich distinctive quality commends it to the most fastidious taste.

21 kinds 10c a can

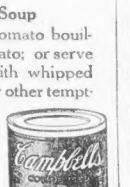

Campbell's SOUPS

LOOK FOR THE RED-AND-WHITE LABEL

DON'T BUY OLD STYLE TEETH

Full Set $5

To avoid detection you must buy the Natural Gums Set of Teeth, used only by Dr. Estabrooks. They positively prevent the detection of artificial teeth in the mouth. Can be worn day and night, and will not collapse. Gold filling and all tooth extraction FREE when sets are ordered. All work guaranteed.

DR. T. T. ESTABROOKS
507 Washington St. Opp. Bromfield Pl.

HAYNER WHISKEY

City Patrons ATTENTION!

Hayner Private Stock BOTTLED-IN-BOND WHISKEY
FULL QUART 80¢ 100% PROOF

80¢ FULL QUART EXPRESS PAID

SPECIAL TO NEW Out-of-Town Patrons

Hayner Private Stock BOTTLED-IN-BOND WHISKEY
FULL QUART 80¢ 100% PROOF

Delivered to any part of the city

HERE IS, without exception, the greatest value offered by any house in America—a rich, pure, delicious whiskey of the highest quality—distilled, aged and Bottled-in-Bond under Government supervision—and every bottle sealed with the U. S. Government's Green Stamp over the cork—your assurance that it is fully aged, full 100% proof and full measure—as good and pure as it is possible to produce.

In fact any of the stores mentioned—(whichever is most convenient)—get a quart bottle of this good old whiskey—take it home—try it—you will find it every bit as fine as we say it is and equal to any you can buy elsewhere at $1.25 to $1.50.

If it is not convenient for you to call, telephone any of these stores and the goods will be promptly and carefully delivered to any part of the city.

Express Charges paid by us

THIS IS a special introductory offer we are making to NEW out-of-town customers and if you have never tried Hayner whiskey, we want you to try it NOW. Send 80 cents in stamps or coin to The Hayner Distilling Co., Dept. E-94—51-53 High St., Boston, Mass.—and the full quart bottle of Hayner Private Stock Bottled-in-Bond whiskey will be shipped in strong, sealed case—express charges paid.

It's great—a Bottle-in-Bond Whiskey of the choicest quality—sealed with the U. S. Government's Green Stamp over the cork—your assurance it is fully aged, full 100% proof and full measure.

Order NOW—order MORE than one quart if you like—depend on it, we will send you a quality that will more than please you.

NOTE: All mail orders for Hayner Whiskey shipped out of city of Boston will be shipped by The Hayner Distilling Co., Dept. E-94—51-53 High St., Boston, Mass.

Future orders from out-of-town patrons must call for FOUR quarts or more. L-6

Phone Orders Promptly Filled

THE HAYNER DISTILLING CO.—Dept. E-94
51-53 High Street (South Station), BOSTON, MASS.
Also on sale at all of the following stores

Swallow & Fales Co. 12 City Square, Charlestown.

E. E. GRAY CO. THREE STORES Corner Hanover and Blackstone, 116 Canal St., North Station, 1305 Tremont St., Roxbury Cr.

John T. Powers Jr. & Co. 763 Tremont St., Cor. Springfield St.

J. J. McNamara & Co. 243 D St., South Boston.

John Imbescheid & Co. 3096 Washington St., Egleston Square

Price Bros. 141-145 Mass. Ave., Back Bay 317 Tremont St., cor. Pleasant

Turn Gray Hairs

Mildly and Healthfully

Mary T. Goldman's Gray Hair Color Restorer is the original preparation for safely and quickly restoring the natural color to gray, faded or bleached hair in a few days. Leaves the hair clean, fluffy and natural.

Trial Package—Send 25c in stamps now for trial bottle and special comb and test it on a lock of hair. This test will prove more than anything else can say its an unfailing restorer. Be sure and tell the original color before it turned gray. The regular $1.00 size can be bought at your druggist's or will fill your order direct.

Clever imitators, not being able to imitate the preparation itself, have copied our labels and boxes, even to the word. To be safe, be sure and write for the genuine.

Reg. U. S. Pat. Off.

Mary T. Goldman, 449 Goldman Bldg., St. Paul, Minn.

REPORT COE FOUND AND ON WAY HERE

The head of a Boston detective agency which is hunting for Henry Clarke Coe, Jr., is reported to be out of town on a mysterious trip. It is estimated Coe has been found and that the detective has gone to meet agents who are returning to Boston with the young Standard Oil salesman.

Quite a few of Coe's friends think he pawned his watch and his fur coat. The coat is worth $275 and the watch $100 or more.

The watch is an eighteen-jewel Hamilton, No. 23 pattern, with Coe's monogram on the back and a picture of his eighteen-year-old wife in the case. It is numbered 785,952, a comparatively recent issue.

On the day he vanished Coe had $100 and six months' salary in cash made out to him by the Standard Oil Company for salary and expenses. If he went to the Canadian Northwest it is thought he may have been compelled to raise funds not only on the watch and fur coat, but also on his amethyst scarf pin and his triple-stoned diamond ring.

If he did pawn these articles it was not in Boston, as far as could be learned by an AMERICAN reporter who made careful study of police and pawn shop records today. It is possible Coe first exhausted his pocket money and then disposed of his collateral in some other city.

The police records embracing the reports for every day since January 30 and including all pawn shops and second-hand shops and every other place of redemption showed no trace of Coe's watch or jewelry.

A young man giving his name as Thomas J. McGann, a deaf mute, of Cottage terrace, Roxbury, wrote on a pad for an AMERICAN reporter today a story to the effect that on February 12 he met a man he believes to have been Coe near Roxbury Crossing, and that the "conversation" with him by means of his pad. McGann says "Coe" gave him money, cigars and cigarettes, and had a large roll of bills. He declares he met the same man the next day at the Dudley street terminal and was given more money.

TELLS OF NAMES APPLIED BY CABOT

Much of the testimony in the two-million-dollar Cabot will case, which was resumed today in the Suffolk County Probate Court before Judge Hardy and a busy, interesting story of Miss Emily A. Spicer, formerly a companion maid for Mrs. Louis Cabot. In her evidence she said:

"I often heard Mr. Cabot, after his wife's death, refer to his daughters as fools. When Mrs. Briggs came to the house in Brookline, and was introduced as 'Mrs. Briggs,' Mr. Cabot said: 'Another fool.' It seemed to grieve Mr. Cabot. He wanted to have more affection for Alex Bartol than for Mrs. Briggs.

"In talking about some of the actions of his wife he knew, he would exclaim 'Oh, he's a jackass.' He might have applied some such term to this or to one of his daughters after he had learned about the way they were acting for the mental building of their children.

"When discussing certain persons he would call them 'geese' or 'congenital idiots.' Many who did not come up to his idea were called 'double stupid.'"

Attorney Choate read an affidavit from Dr. Ernest S. Cone of Athens, who made 200 professional calls upon Mr. Cabot during the Winters of 1912 to 1914. This pronounced him of a sound mind.

"He had a remarkable memory and could recollect many things about his boyhood," Dr. Cone said, "and experiences in the Civil War. He was, in my opinion, of a sound mind," said this doctor.

South American Trade Baker's Topic

Charles P. Baker, American Vice Consul-General at Guayaquil, Ecuador, will be in Boston today and tomorrow in the interests of the Guayaquil trade with local merchants. He will be in the office of United States Commercial Agent Roberts in the Oliver building.

Boy Leper Thomas Dead Pneumonia Attack Fatal

Archie Thomas, the boy leper on Penikese Island, who is dead of pneumonia. Only recently he was given the wireless outfit which he craved and with which he hoped to relieve the deadly monotony of the leper colony confinement.

Mother with Famous Penikese Island Colony Patient to the End.

Archie Thomas, the boy leper of Penikese Island, is dead.

Information came to relatives of the brave lad today by telegraph that he passed away late last night from pneumonia, which developed from a severe cold.

He was twenty-three years old and has been on lonely Penikese Island, accompanied by his devoted mother and nurse, since March, 1909. He was sent there from his home in Lynn by the law after a strange disease which he developed was confirmed as the dread leprosy of ancient days.

The wireless world will learn with sorrow that "IZE" is dead.

"I Z E" was Archie Thomas' radio call letter as a wireless operator. When that call came over land or sea for a radius of 100 miles all wireless operators receiving it knew that the boy leper at Penikese, sitting at the wireless outfit presented him by a sympathetic public, was calling to his wireless colleagues. The call was always answered and then the boy was able, with all observance of the law of isolation, to keep in touch with outside humanity.

Only a fortnight ago, on February 5, Archie was granted a first grade commercial operator's license—No. 1462—by the Bureau of Navigation of the Department of Commerce, at Washington. This was granted him without examination upon the recommendation of H. G. Cawley, United States radio inspector for this district.

THE BOY'S CALL.

The makeup of the boy's call letters in the radio list was devised by Inspector Cawley with reference to his location, he "L" was for the first radio district. The "Z" referred to his class as a special amateur, for that call letter was fixed for one operating under that kind of a license. The "P" was for "Penikese," the island fourteen miles off New Bedford to Buzzards Bay, where the Massachusetts State Board of Charity maintains its leper colony.

$750,000 Yacht to Be Built in Maine

BATH, Me., Feb. 18.—A contract has been closed by the Bath Iron Works for a large steel sea-going pleasure yacht for P. W. Rosen, a member of the New York Yacht Club. The total cost is estimated to be upwards of $750,000.

MAY PROSECUTE FOOD DEALERS

Commissioner of the Department of Agriculture Walsh, accompanied by a number of other officials, left Boston today for Washington, where he will confer with Attorney-General Gregory and Assistant Attorney-General Stanley Finch relative to the prosecution of dealers who have been convicted of violating the food laws.

Many thousands of dollars' worth of "doctored" foodstuffs are said to be stored in warehouses in Boston, awaiting the decision of the Department of Agriculture as to whether or not they shall be released for sale. Commissioner Walsh is confident that he will receive word from Washington before the end of the week, and that he will be able to begin the prosecution of the cases without further delay.

Assistant Attorney-General Finch is expected to arrive in Boston tomorrow, and will confer with Commissioner Walsh and District Attorney Pelletier relative to the prosecution of the cases. Commissioner Walsh said today that he was unwarranted in the spirit of any accusations that have been made by the Prudential, and in which he has been charged with a desire to "get even" with the Prudential in a matter of publicity. Mr. Walsh said: "I have no feeling whatever in the matter. I have simply done my duty as I saw it, and I do not know that if I had made some statement as this it would indicate that the stomach like a toy balloon. Then we feel a heavy, lumpy misery in the chest, we belch up gas, we eructate sour food or have heartburn, flatulence, waterbrash or nausea.

He tells us to lay aside all digestive aids and instead, get from any pharmacy four ounces of Jad Salts and take a tablespoonful in a glass of water before breakfast and drink while it effervesces; and, furthermore, to continue this for a week. While relief comes with first dose, it is important to neutralize the acidity, remove the cause, start the liver, stimulate the kidneys and thus obtain normal flow of pure digestive juices.

Jad Salts is inexpensive and is made from the acid of grapes and lemon juice, combined with lithia and sparkling saratoga, and harmless salts is used by thousands of people for stomach trouble with excellent results.—Advertisement.

Millionaire for a Day McDevitt Hunts Heiress Bride Here

John J. McDevitt, the Wilkes-Barre "millionaire for a day," will reach Boston by special train February 24, he announced in an interview with wires: "I have read the accounts of the offer made at Atlantic City and I have always thought I could go Daniel one better. When I was in New York I was told by girls in Boston were more saucy. About all the girls I ask in the big town tried to look like well-known actresses."

Yale Scholarship Honor for Taft, 2d

NEW HAVEN, Feb. 18.—The sophomore year in the Yale class of 1916 is Charles H. Taft, 2d, son of the former President. Taft. He has been declared the scholarship leader of his class. As a result of the semi-annual examinations which have just closed he is certain that he stands at the scholarship averages for the first half year.

ANSWERS TO BEAUTY QUESTIONS

By CLAIRE AINSWORTH,

The Notedly Beautiful Singer.

Ima B. asks: "I am getting gray hairs day by day and have resolved to quit using dye entirely. Please tell me in a safe, harmless and effective manner."

Answer: Get from a well-stocked druggist's mixture tablets and take according to directions as stated upon the box. They are perfectly safe, in addition, and use them liberally. Then get a pair of tweezers and pull out the gray hairs as they appear. Do not cut them, as they will grow faster and coarser if cut.

Jealousy Is a Quality That Tortures Itself and Kills Its Own Happiness

THE AMERICAN'S MAGAZINE PAGE

Their Married Life

Warren and Helen See Mrs. Dalton Off on Steamer for Europe

"I

Another instalment of this always lively series will appear next week.

New England Home Cooking Recipes wanted! Please mail to Home Page Editor Boston Sunday American, 30 Summer street, Boston.

"Diana the Huntress" (And Her Pack)

By NELL BRINKLEY

PARDON, please, me interrupting, for of course you're really very nice, in a small way (in spite of his beautiful conceit; pardon the little black wrinkle of a new point, who just likes to scratch away for the love of scratching) but isn't she right this time? Isn't this the nightmarish fancy that you hold in the secret den of your heart—the real picture of what you really believe of woman-creatures?

Ye-e-es! A lightning swift thing of beauty and enchantment, hard on the fresh trail of a scampering man, scouring the country like the west wind, relentless, mocking, bent on carrying his scalp at her saddle-bow, thirsty for his freedom; and dowing inside her, flying when they can't run any faster, laughing and yapping, go her terrifying pack! And the man is you, of course!—NELL BRINKLEY.

A Pair of Sixes

A Story of Love and Laughter Based on the Great Comedy Success of the Same Name

Novelized By A. A. WATERSURY, Novelizer of "The Family Cupboard," "At Bay," etc., etc.

"B

SHE FEELS AT HOME

"Pho! Ha, ha!" was her hostess' scornful reply. "So it seems—h you are at home, I should think company of you. I'm going up t dress for dinner. Will there be com pany? Oh, Nellie, I can't dress! Oh my frocks don't here yet and you know it. And here I must stay in the clothes I've worn on the train."

Florence gazed pitifully under flat-brim faced in black velvet. Bu it was at George she gazed, George with starched bosom.

"Oh, you're all right," said Nelli in the tone one woman uses to an other when she intends subtly to co vey, "Oh, you're all wrong."

"Tony home delay," soothed Nettie too. "You're coming."

To Be Continued Tomorrow.

Buy a Cotton Dress!

BALDWIN Double Service HOUSE DRESS

MADE IN AMERICA, of the best grade Percales and Ginghams, (pure fast dyes), in Princess and Waist Line Model. BALDWIN Dresses have patented overlapping fronts. Tuck the "outside in" when the "inside is out", and you again have a clean garment.

No Buttons, no Hooks, just Snapt and it's on

$1.50 and $2.00

BALDWIN Double Service HOUSE DRESS

are made by skilled labor, and under the Consumers' League Inspection.

Get your BALDWIN from your dealer. If he can't supply you, write Baldwin Garment Co. at Holyoke, Mass.

Why My Wife Left Me

No. 9—The Husband Who Thought Too Well of Himself Tells How He Was Disillusioned

BY DOROTHY DIX.

"I

WOMAN COULD NOT SIT UP

Now Does Her Own Work. Lydia E. Pinkham's Vegetable Compound Helped Her.

Brooklyn, Conn.—"I gave it up as a hopeless case. I was ... school and could not ... so horrible. I felt ... of it. You can't ... like." Mrs. ... Street, Brooklyn, ... Conn.

Why will any woman suffer day in and day out and drag on a sickly, half-hearted existence, three fourths of the time, when they can find health in Lydia E. Pinkham's Vegetable Compound?

It has helped thousands of women who have been troubled with displacements, inflammation, ulceration, irregularities, periodic pains, backache, that bearing down feeling, indigestion and nervous prostration, after all other means have failed. Why don't you try it?

Daughter Helped Her.

"I GAVE UP HOPE TAKEN AS GUESSON

Quality — Purity — Strength

the leading attributes of

"SALADA" TEA

Nothing but the finest hill-grown leaves are packed in the sealed "Salada" package. The fragrance of a Eastern Garden imprisoned for your pleasure.

BLACK, MIXED OR NATURAL GREEN

The price of SAVON CADUM Has been reduced to 25 Cents A Cake At all Department and Drug Stores

The Retort Studious

Photoplay Producer—Shall here.

Reporter—Sir, I'm a newspaper man and want to find out about this fire.

Policeman—Shall look, I say! You can find out all about it in the papers.

The Second Shipment of These Splendid Embroidery Outfits

Going Fast!

Come just in time for Spring sewing, so every one wants one at the same time.

Over 200 Hot-Iron Transfer Patterns, Including

Pillow Case Ends, Baby Caps, Doilies, Hand Bags, Baby Dress Decorations, Borders, Sprays for Women's Garments, Sprays, Night Gowns, Towel Ends, Pillow Tops, Table Cloths, Anchors, Decorative Emblems, Stars, Ladies' Belts, Lingerie Sets, Jabots, Pin Cushions, Table Scarfs, Sheets

Boston American EMBROIDERY Pattern Outfit

Over 200 hot-iron transfer patterns, an all-wood beaded embroidery hoop, 10 skeins silk and floss. Free pamphlet of new embroidery stitches all for 6 consecutively dated daily coupons and.....

68c

FREE

Ask your Newsdealer for free doilie pattern. Take it home and try it and you'll want the entire outfit.

Embroidery Outfit Coupon
THURSDAY, FEB. 18, 1915

Six of these daily coupons (consecutively dated) and the outfit fee in cash. 200 Transfer Designs, a New Style Embroidery Hoop and 10 Skeins Assorted Silk and Floss, 7½x11½ When Ordered by Mail Send Coupons to American Promotion Dept., 5 Winthrop sq., Boston. Mail Orders for CANADA Send Duty Collect.

Heads Maine Grange.

BANGOR, Feb. 18.—C. O. Purington has been elected head of the Maine State Grange lecturers' conference. Harlan P. Hills has been elected secretary and treasurer.

To Cure Catarrhal Deafness and Head Noises

Deafness is caused by an inflamed condition of the mucous lining of the Eustachian Tube. When this tube is inflamed you have a rumbling sound or imperfect hearing, and when it is entirely closed, Deafness is the result, and unless the inflammation can be taken out and this tube restored to its normal condition, hearing will be destroyed forever; nine cases out of ten are caused by Catarrh, which is nothing but an inflamed condition of the mucous surfaces.

We will give One Hundred Dollars for any case of Deafness (caused by catarrh) that we cannot cure by taking Hall's Catarrh Medicine. Send for circulars, free.

F. J. CHENEY & CO., Toledo, O.

Sold by Druggists, 75c.

Take Hall's Family Pills for constipation.

UGICAL DYSPEPSIA TREATMENT

Importance of Eliminating Acidity and Food Fermentation

Among the most important discoveries in medical science of recent years, is the demonstration of the remarkable value of liberated magnesia as an antacid and to aid digestion. To promote normal, healthy digestion by preventing food fermentation and neutralizing dangerous stomach acid has often been demonstrated. Until recently druggists did not supply liberated magnesia in tablet form only. From one to two spoonfuls of which, taken in a little water after meals, almost instantly stops all fermentation and neutralizes acid, but sufferers complain that the continued use of the tablets is inconvenient and expensive. Now, however, a manufacturing chemist has succeeded in producing a pure, powdered, aromatic, liberated magnesia in tablet form, which is said to be the most effective form of magnesia for stomach use. Readers who suffer from indigestion, gas, sour stomach, etc., can obtain a supply of these tablets at any drug store, and will find that a single dose will relieve the most severe case of indigestion, dyspepsia or stomach disorder within five minutes.—Advertisement.

$100,000 CAR BARN FIRE IN WESTBORO

WESTBORO, Feb. 18.—The big loss to a Worcester Railway car barn here was learned today with a loss estimated at $200,000 by Superintendent H. H. McLean of the company.

The flames destroyed eighty interurban passenger cars, the value of which was more than $50,000. A current transforming station was also destroyed.

The loss of cars and wreckage across the tracks tied up the trolley service for some hours between Boston and Worcester for several hours.

The barn was a brick structure with a wooden roof. The roof was entirely burned and the walls were badly scorched. The fire started in the barn were filled with cars, most of which were a total loss. The flames are supposed to have started from a crossed wire.

The fire was discovered at 5 o'clock by a telephone lineman. Within a few minutes after the alarm was sent in the entire town was aroused and the fire department from here and from Northboro responded.

It was said that no one was hurt though there were many employes in the barn at the time.

BUNDLE DAY IS NEXT WEDNESDAY

This Is Everybody's Opportunity to Help the Deserving in Their Many Needs.

Bundle Day will be Wednesday, February 24.

The plan decided upon at the organization of Bundle Day Committee at a large and enthusiastic meeting of representatives of charitable institutions, and other agencies meeting in the Tremont Temple Building.

Bundle Day will be a memorable one in the history of this city. It will demonstrate the splendid, practical, telling philanthropic spirit of Boston and vicinity the first response to an appeal for aid from the deserving poor of the city, and all conditions of individuals who have interested themselves still more than ever before in behalf of the poor, and deliver them to canvass and other wagons which will traverse streets in all parts of the city to notify residents.

The clothing thus obtained will be distributed to needy persons who are in want of overcoats, hats, shoes, suits, skirts, coats, underwear, dresses and every kind of apparel. The distribution will be from the old Armory building at No. 11 Wareham street.

The utmost care will be taken to see that everything contributed is given to worthy people. There will be no line of applicants stretching along Wareham street from the door to the S. S. Pierce building. Tickets will be given to individuals who come hard for relief. All distributions will be made in advance to applicants for the manner and form to be announced later, distribution, in fact, will be through organized methods of relief.

FLY FLAG AS NOTICE.

If any industrial or "drive" for a bundle for Bundle Day for them display the Stars and Stripes on Washington's Birthday, February 22, from their houses. February 24, from their hooks in the vestibules to display the Stars and flag for patriotism. This is an occasion to be utilized in the interest of humanity.

To fly the flag and send a postal card or telephone to the headquarters of the Bundle Day Committee at No. 11 Wareham street. If you have a bundle and no flag, send the postal card or telephone to headquarters just the same. Patriotic action and concern and see if there is any good cause for children in grade-type and no spare. You may answer someone's prayer by making up a bundle. When the organizers for Bundle Day set the object of the movement, Mrs. William Endicott, Jr., referred to the number of the people who are out of employment and who are in urgent need of assistance. Mr. Endicott, who is director of organization of the Associated Charities, made a similar appeal, which evoked prolonged applause. There was a call for more names of officers and hesitation to volunteer from the floor. The Rev. Paul Harris Drake, pastor of the Harvard Memorial Church, Cambridge, declared Mrs. Fred S. A. Pooling of the brightest and most helpful meetings of Mrs. Frederick W. Lucas of No. 114 Massachusetts avenue, representing the Women's Municipal League of Boston, of No. 80 old South building, representing the Home for Incurables, Jamaica Plain, Mrs. Roger Wolcott, 2d, of No. 42 Old South building, representing the Massachusetts Society for the Prevention of Cruelty to Children, Mrs. Arthur Astor Carey of No. 40 Beacon street, representing the Massachusetts Federation of Labor, Mrs. Stephen M. Weld, Jr., of No. 2 Marlborough road, Brookline, representing the second section of the Associated Charities, and Mrs. Albert Dalton of No. 5 Channing terrace, Dorchester, representing the Dorchester Charity Club, elected members of the executive committee.

There was a silence as to what sum should be Bundle Day and the treasurer, Mrs. Frederick W. Lincoln, Jr., of the First Religious Society, suggested Monday, Mr. Lincoln, president of the Boston Safe Deposit & Trust Co., Mrs. Fred S. Tower of Milton, wife of the vice-president of the Boston Central Labor Union, Mrs. Hobbs, wife of the secretary-treasurer

Krazy Kat

Copyright, 1915, International News Service.

KABIBBLE KABARET

"LITTLE BO PEEPS
SHE LOST HER SHEEPS
SHE DIDN'T KNOW WHERE TO LOOK!
SHE LOOKED UP SOME COPS
WHO LOVED MUTTON CHOPS
AND THEY RAIDED OLD MEYER, THE COOK."

—THE BROTHERS—

THE DINGBAT FAMILY

Copyright, 1915, International News Service.

Too Bad, Too Bad—Get Your Money Back at the Box Office

ANNOUNCEMEANT !!
THIS WAS TO BE THE DAY UPON WHICH MR. AND MRS. DINGBAT WERE TO PRESENT THEIR STERLING EXTRAVAGANZA "CINDERELLA."
WE SAY THIS WAS TO HAVE BEEN THE DAY HENCE YOU CAN READILY SURMISE THAT THIS IS NOT THE DAY
FOR WHY ?
OH FOR MANY REASONS
FOR INSTANCE
CATS
IN THE FIRST PLACE THE FIELD OF BEAUTIFUL "FAIRY GOD-MOTHERS" WAS OVER CROWDED
WHERE AS THE FIELD OF UGLY STEP-SISTERS WAS AS BARREN AS GOBI
GOSH, WE CANT SHOW THEM IF THERE WERE'T ANY, CAN WE? DONT BE SO PETULANT
AND THEN AS "ELMER PLATT" HEAD SURGEON IN BILL BOLYA'S BARBER SHOP FORGOT TO WAKE JOE BEAMISH UP, THE SHOW WAS A BIT SHY ON "PRINCE CHARMINGS"
THEN AGAIN, TOMMY MILQUEED WAS SEEN IN HIS 80 H.P. COMPLEX WITH MISS "MARY DINGBAT" WHO WAS DOWN ON THE PROGRAM AS "CINDERELLA."
AH, THEY'LL COME SOON
EVEN THE ORCHESTRA AINT HERE YET.
GIVE EM TIME, GIVE EM TIME. SOCIETY FOLKS IS ALLUS LATE.
PEANUT HEAVEN!
NEVER AGAIN.
IN VIEW OF ALL THIS MR. D. CROTHS THE IMMORTAL TOMOSKY PHRASE
SEEING AS HOW THERE WAS A "CIRCUS" IN TOWN THE ATTENDANCE WAS "NIL" IN FACT VERY "NIL". THE NILLEST ATTENDANCE EVER A GOTTEAU TOGETHER IN THE HISTORY OF YORBA-LINDA.

ABIE THE AGENT

Copyright, 1915, International News Service.

Either the Boss Knows Abie or His Note

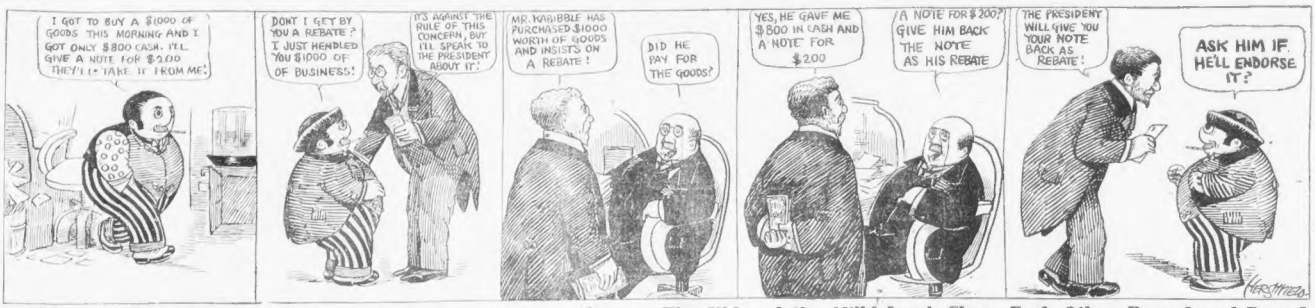
I GOT TO BUY A $1000 OF GOODS THIS MORNING AND I GOT ONLY $800 CASH. I'LL GIVE A NOTE FOR $200 THEY'LL TAKE IT FROM ME!
DONT I GET BY YOU A REBATE? I JUST HENDLED YOU $1000 OF OF BUSINESS!
IT'S AGAINST THE RULE OF THIS CONCERN, BUT I'LL SPEAK TO THE PRESIDENT ABOUT IT!
MR. KABIBBLE HAS PURCHASED $1000 WORTH OF GOODS AND INSISTS ON A REBATE!
DID HE PAY FOR THE GOODS?
YES, HE GAVE ME $800 IN CASH AND A NOTE FOR $200
A NOTE FOR $200? GIVE HIM BACK THE NOTE AS HIS REBATE
THE PRESIDENT WILL GIVE YOU YOUR NOTE BACK AS REBATE!
ASK HIM IF HE'LL ENDORSE IT?

JERRY ON THE JOB

Copyright, 1915, International News Service.

The Kid and the Wild Lamb Chase Each Other Round and Round

BAW!
GOSH! A WILD ANIMAL, OR SOMETHIN'
I'LL DIE RUNNIN' I'M A GAME GUY— I WONT QUIT.
MEANING "HELP"
BAA!
HERE! STOP CHASING MY LITTLE LAMB— HOW DARE YOU!
WELL—IF YOU DONT WANNA SEE HIM GET HIS SKULL FRACTURED, TELL HIM NOT TO GET FRESH WITH ME. THAT'S ALL.

POLLY AND HER PALS

Copyright, 1915, Newspaper Feature Service, Inc. Great Britain Rights Reserved.

It's a Good Thing to See a Bachelor Get His Once in a While

SHUCKS! I HATES TSEE ME OWN TWIN BROTHER BEIN HEN-PECKED BY NO FEMALE WOMAN!
VER JESS LIKE ALL BACHELORS LUKE! Y'DONT KNOW WOT VER TALKIN' ABOUT!
AN NOW WOT USTER BE THE BULLY OF DOG HOLE MICH. TOO!
PAW! O-H-H-H-H PAW!
PA PERKINS, DID YOU TELL POLLY SHE COULD GO TO THE MOVIES AFORE SHE DONE THE DISHES?
ER A-H- 'SPOSIN' I DID?
WAL YOU'LL JESS COME DO 'EM YERSELF THEN! AN' THE SOONER THE QUICKER!
'SPOSIN' I REFUSE
YOU KIN 'SUPPOSIN' ANYTHING Y' LIKE, YOUNG FELLER!
DELICIA—PUT THE KITTLE ON!

OYS

Registered United States Patent Office.

Shrimp Isn't What You'd Call Helpful

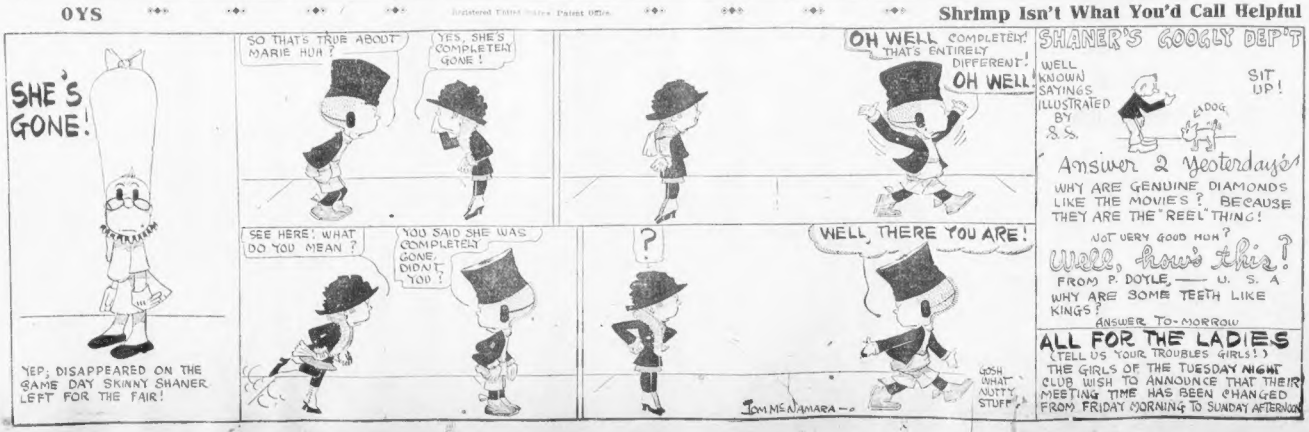
SHE'S GONE!
YEP; DISAPPEARED ON THE SAME DAY SKINNY SHANER LEFT FOR THE FAIR!
SO THATS TRUE ABOUT MARIE HUH?
YES, SHE'S COMPLETELY GONE!
SEE HERE! WHAT DO YOU MEAN?
YOU SAID SHE WAS COMPLETELY GONE, DIDN'T YOU?
OH WELL COMPLETELY! THAT'S ENTIRELY DIFFERENT! OH WELL!
?
WELL, THERE YOU ARE!
GOSH WHAT NUTTY STUFF!
SHANER'S GOOGLY DEP'T
WELL KNOWN SAYINGS ILLUSTRATED BY S.S.
SIT UP!
ELDOG
Answer 2 Yeoterdays
WHY ARE GENUINE DIAMONDS LIKE THE MOVIES? BECAUSE THEY ARE THE "REEL" THING!
NOT VERY GOOD HUH?
Well, how's this?
FROM P. DOYLE, —— U. S. A.
WHY ARE SOME TEETH LIKE KINGS?
ANSWER TO-MORROW
ALL FOR THE LADIES
(TELL US YOUR TROUBLES GIRLS!)
THE GIRLS OF THE TUESDAY NIGHT CLUB WISH TO ANNOUNCE THAT THEIR MEETING TIME HAS BEEN CHANGED FROM FRIDAY MORNING TO SUNDAY AFTERNOON

HUCKINS SUED FOR A DIVORCE

'Kerchief Marked 'M' Clew in Crowell Death Mystery

Police Now Say Anti-Gambling Crusader Was Slain

Men in Auto With Bulging Object Seen Near Where Body Was Found

Boston Steamship Newton at Falmouth

JURY OUT IN THE "TOODLES" CASE

BAD COLD? FEEL HEADACHY, DULL AND STOPPED UP

Pape's Cold Compound relieves in a few dreary

HEADACHE, COLDS, COSTIVE BOWELS, TAKE CASCARETS

Tonight! Clean your bowels and end Headaches, Cold, Sour Stomach

Connors Ducked in Speed Boat Wreck; Curley Calls to Proper Stage In

FEB. 18 COUPON FEB. 18

Warring Nations Spoons

Present this one coupon with 15c for one spoon or 25c for two spoons to any Victoria Branch Office in Greater Boston

Outside Greater Boston through your newsdealer or by mail anywhere—one coupon and 15c. for one spoon or 25c. for two spoons.

Address All Mail Orders

Boston American Promotion Dept.
Box 3047 Boston, Mass.

Get M[illegible] Wire Upon Ground

Hunt East Boston Girl, 15, Missing

FINE FOR SORE GUMS AND LOOSENED TEETH

Brown Cleared by Legislative Body

TO REDUCE SWOLLEN VEINS

Overwhelming Demand for Boston American's

Warring Nations Souvenir Spoons

12½c 2 for 25c in Greater Boston

GET YOUR Great Britain Spoon TODAY

The Collection Consists of Spoons of Great Britain Germany France Belgium Russia and Austria-Hungary

You'll want the entire collection when you see the rich beauty of the spoons

In Greater Boston, 12½c 2 for 25c

Canada to Open Fair Home.

OTTAWA, Ont., Feb. 18.—Minister of Agriculture Martin Burrell has left for [illegible]

Omega Oil for Pains in the Back

Are Your Eyes Alike?

IF YOU ARE SUFFERING from blurred vision, headache, dizziness, stomach troubles, nervousness, weak and watery eyes etc. you can obtain [illegible]

ONE EYE MAY BE [illegible] of the work. That's all wrong. The other eye should immediately be brought up to standard to prevent permanent injury as certain. Don't let your eyes grow old by wearing improperly fitted glasses. Let one of our specialists in optometry examine your eyes without delay. We pride ourselves on our accuracy and promptness.

IN CASE OF ACCIDENT [illegible] glasses wherever broken in our [illegible] repaired and exactly duplicated [illegible] a few hours by means of [illegible] improved scientific [illegible] fitting or send your broken [illegible] prescription and [illegible] In case of emergency at [illegible] Call Haymarket 120

YOUR EYESIGHT IS PRECIOUS

and demands the best possible service. Remember, WILSON BROS. have eight separate and distinct rooms, equipped with all the latest scientific instruments for the careful examination of the eye, making it THE LEADING OPHTHALMIC ESTABLISHMENT IN NEW ENGLAND. Why not pay us a visit? There may be [illegible] Eyeglasses [illegible]

WILSON BROS., Next Big Tea Kettle Opp. Dock Entrance

Hughie Jennings

Manager of Detroit "Tigers", says

"After a red hot finish in a ball game a pipe full of Tuxedo makes victory sweeter, or defeat more endurable. Ee—yah for Tuxedo."

"Come on, boys—Smoke Up! With TUXEDO!"

"Ee—yah!" That's Hughie Jennings' battle cry, and there on the coaching line by third base. He's one of the peppiest, gingeriest men in baseball; always up on his toes, rooting for dear life, making the runs come in.

Want to get some of that old snappy feeling yourself? Smoke Tuxedo, same as Jennings does. It'll boost you right up into the zingdooey class of fellows who are always on the go, full of vim and good nature, piling up success.

Tuxedo

The Perfect Tobacco for Pipe and Cigarette

Tuxedo is mild and wholesome. That's why all these athletes use Tuxedo. It can't bite your tongue because the famous "Tuxedo Process" has removed all irritation from the natural leaf—what you get is the gentle, mild, Kentucky Burley, rich and fragrant and wholesome.

"Ee-yah!" Get some Tuxedo today and get that happy feeling.

YOU CAN BUY TUXEDO EVERYWHERE

Convenient, glassine wrapped, moisture-proof pouch . . . 5c

Famous Green Tin with gold lettering, curved to fit pocket . . . 10c

In Tin Humidors 40c and 80c. In Canada 35c and 90c

THE AMERICAN TOBACCO COMPANY

MELROSE HIGH SCHOOL SEVEN CLAIMS HOCKEY CHAMPIONSHIP OF EASTERN UNITED STATES

BOSTON AMERICAN SPORTING NEWS

BOYLSTON BOWLERS TAKE SECOND BERTH IN CITY LEAGUE, DISPLACING ADAMS SQUAR

WILLARD WORKING FOR TITLE BOUT

Bringing Up Father

By George McManus

WHAT IN THE WORLD ARE YOU GOING TO DO?
MISS JONES - YOU HAVE A BEAUTIFUL VOICE - IF YOUR FOLKS WILL LET YOU GO - I'LL PAY YOUR TUITION FOR A COURSE OF SINGING IN EUROPE!
FOOL - YOU ARE THROWING YOUR MONEY AWAY SHE CAN'T SING!
I KNOW BUT IF SHE GOES - WE CAN SLEEP!

6TH WEEK CLOSES IN PRIZE CONTEST

—USE THIS COUPON OR A COPY OF IT.—

Bowling Contest Enrollment Coupon

BOSTON AMERICAN,
No. 5 Winthrop Square, Boston, Mass

kindly enter me as a competitor in your Bowling Contest

—USE THIS COUPON OR A COPY OF IT—

Mark off the consecutive strings till in and send toin to Bowling Editor before 12 noon Saturday of each week.

Bowling Contest Score Coupon

I submit the following score in your bowling contest for week ending

Boston American No. 5 Winthrop Sq. Boston . . . Mass

score . . . Date.

Name

Address

One other witness

Name

Address

BOYLSTON NOW 2D IN CITY LEAGUE

By J. MURPHY

Bowling League Matches Tonight

BASKETBALL AND HOCKEY RESULTS

BASKETBALL.

50,000 SEATS FOR ARMY-NAVY GAME

Andover Class Mee

O Leary Gets Cat

Cast-Off Braves for Briscoe Lord's Team

Decisions to Rule New Haven Bouts

Boston Entries Shy for Title Racquets

No More Piles

Simple Home Remedy Easily Applied Gives Quick Relief

Before and After the First Trial

Food for Sport Fans

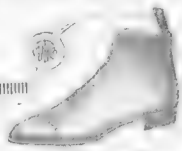

Further Reductions

Thayer McNeil's

Mark-Down Sale

3.75 5.50

4.00

4.00

5.00

Substantial Reductions in Women's and Misses' Depts.

Thayer McNeil Company

47 Temple Place 15 West Street

HOLEPROOF HOSIERY CONTEST

$20 in Gold

Talbot Co

395-403 WASHINGTON ST.

WATT & BOND BLACKSTONE 10 CENT CIGAR

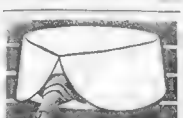

TWO HEIGHTS IN THE MOST POPULAR

ARROW COLLAR

DUFFY 2 inches
NORMAN 2½ inches

RUETER-COMPANY-HIGHLAND SPRING-BREWERY-BOSTON
A L E
STERLING ALE

If money talks, what does the man with the nickel say about Sterling Ale?

LISTEN in any bar. You will hear Sterling called for by name more often than all other ale brews put together. No printed advertisement can ever hope to match in praise or power this well-earned, steady, growing tribute of popular favor and public demand.

Test what we say for yourself. And if you find it true, take your five cents to the blue and white tap that makes satisfaction sure.

RUETER AND COMPANY
ALE & PORTER BREWERS
BOSTON

BOSTON AMERICAN SPORTING NEWS

LYNN REAL TERROR OF RING

Harvard Athletes Turn to Oratory in Debating Club

MELROSE CLAIMS HOCKEY TITLE

Hotel Plaza
119 Columbus Ave.
Our Famous Specials $1.25 AND $1.50
Served for Two Persons
Heidelberger Rathskeller
Mid-Day Lunch Specials 50c
Washington's Birthday Monday, Feb. 22, SPECIAL FEATURES

OXWOOD

RED-MAN COLLAR

Rum, Gin and Brandy
1.95
107 Beach Street Boston, Mass.

INSURGENTS HOLD UP NEW SHIP BILL

GROCERS INDORSE 'BUY IT NOW' IDEA

'Happy Twenty' Night Is Tomorrow
Many Features at Newsboys' Big Ball

JAPAN RIDES BIG DEMAND ON CHINA

NEW CRISIS IN TROLLEY DISPUTE

Trade Boards Favor Railroad Boosting

4,000 SEE CARUSO SHED REAL TEARS

Report Obregon Quits Mexico City

"TIZ" FIXED MY SORE, TIRED FEET

Use "TIZ!" Don't have puffed up, burning, aching feet

Pink Rhino Attacks Her Keepers in Zoo

$49,000,000 Check Drawn by Kuhn, Loeb

$41,000 Given for Study of Insanity

Ford Heads the 42nd Regiment Veterans

Radcliffe Girls Oppose Fire Drill

SEE SUNDAY'S AMERICAN

REAL ESTATE MEN

Peyton Farrar Held for Libel Case

Negroes Pray to Beat 'Jim Crow' Law

Plot to Wreck Train in Maine Blocked

Man Chops Off Big Toe by Shutting Door

$300,000 Loss by Fire in Ebensburg, Pa

Bates Named Maine Judge.

Belgian Relief Fund Total Now $216,001

Police Station Sold for $15,100

Discrepancy in East Boston Shows Gain

Elliott Hailed as the 'Railroad Moses'

Rob South Boston Saloon Man of $50

Cole Scores Tax System in State

Leonard Nominated in Bath

MOTOR NOTES

By J. C. KERRISON

Paint $1

In Thousands of Homes

BEECHAM'S PILLS

Insure Health and Happiness

What Cadum Is Made of

Just Try This When Hairy Growths Appear

THE BOSTON AMERICAN

HILBS CAN BORROW

TOURS & TRAVEL

CUNARD

EUROPE via LIVERPOOL

LUSITANIA

ALLAN LINE

TOURS & TRAVEL

THE GREAT WHITE FLEET

From NEW YORK to CUBA JAMAICA PANAMA CANAL CENTRAL AND SOUTH AMERICA

WhiteStarLine

BOSTON—AZORES—GIBRALTAR ITALY

American Line

PORT OF BOSTON

EASTERN S. S. CORPORATION To MAINE AND THE PROVINCES

YARMOUTH LINE

BAY STATE LINE NEW YORK $7.50

PANAMA BERMUDA SOUTH AMERICA

DASEY & SON

TO NEW YORK $7.00

COLONIAL LINE

Farms.

POULTRY FARM, 20 acres, stock and tools, house, barn, 50 hens, $2,500; $500 down. NEW ENGLAND REAL ESTATE CO., 372 Washington st.

Apartments—Arlington.

ARLINGTON—Five and six room flats, all conveniences, $20 to $25. 6 rooms, all conveniences, $18. 5 rooms, $16. Apply 30 Magnolia st. (81 1812.) Arlington.

Apartments—Back Bay.

DESIRABLE Back Bay and Roxbury suites, 2 to 7 rooms, with every convenience; also offices; low rents. G. WILLIS ATWOOD, Inc., 50 Congress st., Room 1, Boston. Tel. Main 3560.

APARTMENTS, $15 to $30. NOBLE REAL ESTATE CO., 101 Tremont st., Room 1216.

FURNISHED 3 rooms, $20; 4 rooms, $25; 5 rooms, $30. 28 Hemenway st. (81 1812.) Back Bay.

2 ROOMS, furnished, 1 room unfurnished, bath and telephone, $12 to $15. 1 room, unfurnished, bath and telephone, $8. 321 Commercial st.

ATTRACTIVE 3 and 4 room apartments, $20 to $25. WEYMOUTH, 162 Huntington ave. Back Bay 1720-R.

Apartments—Beacon Hill.

5 rooms, all st. $ and $.
Living st. Beacon Hill.

Apartments—Brookline.

BEACON ST. BARGAIN

BEAUTIFUL 7-room apartment, with all conveniences, in perfect condition; overlooking park; one of finest apartments in Brookline; $45. 5 ROOMS, all conveniences, $30. Steam heat. Also 6-room flat, $35. Apply to janitor, 1260 Beacon st., Brookline.

IN THE exclusive part of exclusive Brookline, 7-room apartment, with all conveniences; every modern appointment; newly redecorated throughout; Aberdeen district; at 84 Cypress st.; take car to Coolidge Corner; rent, $45. Inspection invited. Apply to janitor on premises, or to owner, 1 Washington st., Boston.

BEACON ST., near Coolidge Corner, 6 rooms, all conveniences, $35. 5 rooms, all conveniences, $30. Steam heat. Janitor service. Inquire 1 Harvard st., Brookline.

HEATED APTS., 2 and 3 rooms, $20 to $25. 3 R. KIDDER, Village Sq., Brookline. Tel. 5200.

Apartments—Cambridge.

NEW 5-room flats, all conveniences, $20 and $22. 6-room flat, all conveniences, $25. Apply at 2 Lowell st., Cambridge.

5 ROOMS, all conveniences, $20. Apply 2 Lowell st., Cambridge.

TENEMENTS to let, cheap; 5 rooms, $8; 6 rooms, $9; 7 rooms, $10. Apply 1 Lowell st., Cambridge.

WATCH 129 Hancock st., Cambridge—Near Harvard sq., 1 and 2 rm. cook apts., $2, $4; all supts. Inc. Steam.

Apartments—Brighton.

TO LET—Apartment of 6 rooms, bath, $28 per month. Inquire of janitor, 265 Washington st., Brighton.

Apartments—Dorchester.

TO LET—NEW 6-7 MARCH 1ST.
6 AND 7 ROOMS, all conveniences, steam heat, with $10 and $11 rooms at 10a. 10.
DORCHESTER, 30 Melbourne st., off Dudley st., 5 rooms, all conveniences, $18.
42 DANSTER AV., 5-6R., steam heat, all conveniences, $20 to $25.
DORCHESTER, 30 Bernard st., 5 rooms, all conveniences, $18.
DORCHESTER, 19 Bernard st., 5-6 rooms, all conveniences, $20 to $25.

Apartments—East Boston.

7 FURNISHED rooms, all conveniences, for housekeeping. 1 Trenton st.

Apartments—Everett.

TO LET, 5 new rooms, conveniences. Apply 2 Lowell st., or near Broadway, Everett, house.

Apartments—Jamaica Plain.

41 HARVEY TERRACE, 6 rooms, all conveniences, steam heat, newly painted and papered, rent $25 per month. Apply to C. E. BRADLEY.

Apartments—Mattapan.

5, FURNISHED SUITE, 3-5 rooms, all improvements, see agent 564, 1 Dorchester, Mattapan.

Apartments—Orient Heights.

NEW BUILDING—Flats 5 & 7 rooms, all improvements, corner Orient Heights station, Orient Heights. Tel. 1.

Apartments—Roxbury.

SUNNY WINDSOR APARTMENTS
Heated, Furnished and Unfurnished
Rooms of every description, with or without kitchenettes, at moderate rentals.
Apply to W. KENT & SON, 2 Windsor st., Roxbury.

82 WALNUT AV.—7-room suite of modern rooms, all conveniences, steam heat, janitor service; rental $30 month. Apply on premises.

292 DUDLEY ST., 6 rooms, conveniences, steam heated, newly painted, $25. Tel. 192.

Apartments—Somerville.

IN SOM. TO LET, desir. tenement of 4 rooms, bath and all conveniences; rent $16 per month. Apply to owner, MISS IRGENS, 39 Josephine ave., Somerville.

HEATED apartment, furnished rooms, bath, telephone; all conveniences. 1 Bonair st., Somerville. Tel. 2190.

Apartments—South Boston.

NEWLY painted tenement, 4 rooms, bath on gas, wood in cellar, $20. Enquire 7 Gates st., Swanton st.

Apartments—South End.

TO LET—Nice desirable rooms, suitable for gentlemen or couple without children; steam heat, electric lights, hot water; rent reasonable. 8 and 10 Harvard st., 22 Hanson st., 25 Rodday, 126 Harrison av.

DOYLE, 100 Tremont, 4 rooms, bath, range, $20. 1 Gordon st., 5 rooms, $20. Apply to owner, 37 Rodday.

Apartments—Winthrop.

FURNISHED 3 conveniences, heated, suitable for housekeeping; rent reasonable. MOORE, 124 Locust st., Room 402, Winthrop.

APARTMENTS, furnished and unfurnished, from 3 to 6 rooms, all conveniences. Apply 404 Shirley st., or 100 Winthrop st.

Apartments—Miscellaneous.

COLORED TENANTS

4 rooms, all mod., $18, $19, $21; 1047 Tremont st., 3 and 5 rooms, $12 and $15; 1 room, $3.50. 25 Cubist st., above sixes in first class condition. Apply to janitor. 5 R. EXCHANGE, 90 Hudson st., Roxbury. Tel. Roxbury 2.

Furnished Apartments.

BROOKLINE, Beacon and Dummer, four M. Brookline sixes and Fenwick Park, 2 and 3 rooms, all conveniences, $5 to $7 per week. Furnished apartments $20, $25. MRS. GATES, 176 Dummer st.

FURNISHED SUITE—Housekeeping, exclusive, double parlors and bedroom; hot water range, open grate, etc.; five blocks to Coolidge Corner. $45. 3 Boston terrace, Brookline st., Boston.

FOR ROOMS $3.50 to $5 a.w. for suites, 2, 3 and 4 rooms, steam heat, $7, $8 and $10 a.w., see agent, MRS. EDWARDS, 62 Hancock st., Roxbury.

NICELY furnished flat, 3 rooms, bath, all conveniences, $25. 1 Bonair st., Somerville. Tel. 2190.

2½ HEMENWAY ST.—2-room suite, for housekeeping.

Business Property to Let.

A BRICK FACTORY, containing about 20,000 square feet, to be let, with or without power. Suitable for any manufacturing business. Cambridge, location central to all railroads and electric cars. Apply to WARREN BROS., 50 Congress st., Boston.

TO LET, first floor, basement, 322 Atlantic av., 1,000 sq. ft., with elevator service. Rent $30 per month. Apply to JAMES H. BEAL & CO., 322 Atlantic av.

TO LET—2 connected floors, 1,000 sq. ft. each, with elevator service; rent $30 per month. Apply to JAMES H. BEAL & CO., 322 Atlantic av.

TO LET, first floor of store at 1,007 Dorchester st., corner Old Colony av., suitable for grocery or meat market. Apply to JAMES H. BEAL & CO., 322 Atlantic av.

TO LET—In 2 large rooms for office or business purposes, 1111 Washington st., near Dover st. Apply NATIONAL CO., 1111 Washington st.

TO LET—Store, 322 Atlantic av. Apply to JAMES H. BEAL & CO., 322 Atlantic av.

Houses to Let and Wanted.

TO LET—Stone house, 10 Bittern, 10 rooms, all conveniences, steam heat, hot water, 2 baths, 2 open fireplaces, 2 tiled bathrooms, 2 tiled kitchens, all improvements, desirable location, $45. Inquire 10 Bittern st., Dorchester. DORCHESTER, 30 Melbourne st., off Dudley st., 5 rooms, all conveniences, $18.

TO LET—New house, 8 rooms, tiled bath, hot water heat, set tubs, 11 ELLERY st., Cambridge. Apply to A. ROSSETTO, 11 Ellery st., Cambridge.

TO LET—For summer, furnished or unfurnished, new; hot water heat, granite, bath, set tubs, all conveniences; rent reasonable. Apply to Warren st., Boston. Tel. 2243 R.

WINCHESTER—Modern 10-room house for sale or to let; all conveniences; steam heat; garage; 30 R. at st. at G. R. Prichard, 31 Milk st., Boston. Tel. Main 1277. Or at house, 8 to 9 a.m. and 5 to 6 p.m. Winchester 1.

Storage.

BEST AND CHEAPEST

STORAGE IN BOSTON.
Free Estimate for Moving and Storage.
ESTATES purchased, appraised, sold.
240 to 252 and 400 to 408 Rodney st.
Tel. Roxbury 2.

MASSACHUSETTS STORAGE WAREHOUSE, 1 to 11 Washington st., 640 rooms, $1 month up.

CHELSEA WAREHOUSE, TEL. 130 R. 1000 WASHINGTON ST., 640 rooms, $1 month up.

Femal. Situations Wanted.

A NEAT, experienced waitress or room girl wants work; best of city references. A. B., 1 Bay State rd., Boston.

DAY WORK. Woman wants work by day; good cleaner; reasonable. 22 Vernon st., Roxbury. Tel. 2023-M.

DRESSMAKER—Engagements wanted by experienced dressmaker; perfect fit guaranteed; prices reasonable. Address 28 Winder st., Malden.

DRESSMAKER—Engagements wanted by experienced dressmaker; perfect fit guaranteed; prices reasonable. Address 28 Winder st., Malden.

DRESSMAKER—To go out by the day, or will receive ladies at home. 1 Bay State rd., Boston.

HOUSEKEEPER—Position wanted by woman; no objection to children. Apply F. O. G., 10 Beach st.

HOUSEKEEPER wishes position; no objection to children; good home more object than large wages. Address 1 Oak Park terrace, Roxbury.

LAUNDRESS wishes position in private family. Address 1 Oak Park terrace, Roxbury.

LAUNDRESS wishes work by the day. Address 1 Oak Park terrace, Roxbury.

NURSE—Graduate, wishes position; best of references. Address 1 Oak Park terrace, Roxbury.

TYPEWRITING at home; terms reasonable; satisfaction guaranteed. Address M. E. Bradley, 1 Oak Park terrace, Roxbury.

NURSING NURSE wishes engagement; best of references. Address 1 Oak Park terrace, Roxbury.

Female Help Wanted.

$1 PER WEEK guaranteed operators. Apply DR. HIGGINS, 21 Tremont st.

ACTRESS wanted for large company; must be experienced in repertoire work. Address M. HAWTHORNE, 31 Bromfield st.

BRIGHT GIRLS, to learn Comptometer and Comptometer operating; position guaranteed if thoroughly competent. Call or write for free booklet. Comptometer School, 1 Hancock bldg., 178 Tremont st., Boston. Tel. Main 2270.

GIRL to assist in confectionery and fountain work. Apply 1235 W. R. st.

GIRL WANTED—Experienced, for general housework; small family; good wages. Apply 1 Orient Mt. av., 12 Hancock st., Roxbury.

GIRLS, 16 to 20, wanted to learn the art of cutting and fitting ladies' garments; a trade that pays $15 to $25 weekly; Boston avenue address. Apply 2 Avery st., Boston, 3d floor, Room 3, Tremont st. entrance.

HAIRDRESSER—Experienced, for Saturday and Sunday. Apply 1 Bay State rd., Boston.

LADIES—Attractive dressed dancing girls wanted for vaudeville act; $25 weekly. Call 1 Hancock bldg., Room 3, Tremont st. entrance, Boston.

LADIES—Attractive dressed dancing girls wanted for vaudeville act; $25 weekly. Call 1 Hancock bldg., Room 3, Tremont st. entrance, Boston.

WANTED—Experienced girl, for housework; small family; good wages. Apply 1 Orient Mt. av., 12 Hancock st., Roxbury.

WANTED—Experienced girl, for housework; small family; good wages. Apply 1 Orient Mt. av., 12 Hancock st., Roxbury.

WANTED—Girl for general housework; small family; good wages; $25 to $30 month; with full references. Apply 1 Orient Mt. av., 12 Hancock st., Roxbury.

Male Situations Wanted.

Worthy Unemployed.

Male Help Wanted.

12 Auto Lessons $10

THE only school using the exclusive Packard Vanadium Steel Gear Cars. Call or write.
MARSHALL B. HALL, 10 Pearson st., near Tremont st.

50 JANITORS

BOSTON AUTO SCHOOL

LATEST model cars. Short course. Private lessons. Day and evening classes. Catalogue.
BONNEY & GREEN, Prop., 22 Boylston st.

7 AUTO LESSONS $5.

2 TO 6 P. M. & AFTER 8 P. M. Tel. Roxbury 2.
Post st., Roxbury.

WHAT OTHER MEN

ARE DOING in the line of $5 to $15 per day we show you how. Call 1764 Tremont st.

Park Sq. Auto School

41 COLUMBUS AV., $10 unlimited credit; demonstrator; 8 lessons, $5; day and eve.

TEETH $5 PER WEEK

Fitted and extracted.
DR. HIGGINS, 21 Tremont st.

GENTLEMEN—Attractive national dignified position; 3 hours' time shown and $25 weekly guaranteed. Call 9 to 10 a.m. only, 1 to 3 p.m. only, room 1, 3 Hamilton pl.; hours 11 a. m. to 2 p. m.

IMPROVEMENT CLERKS wanted, $20 month; 2 carpenters, $3 day; 2 painters, $2.50 day; 2 laborers, $2 day. FRANKLIN INSTITUTE, 53 Chauncy st., Boston.

MADE $30,000 cash last year; wanted, 3 men; $1,000 cash; large profits; DEALING CO., 167 Washington st., Room 73.

PHOTOGRAPHIC PICTURES. Apply JOHN WORLEY CO., 47 Stanhope st.

PHOTOGRAPHIC PICTURES. Apply JOHN WORLEY CO., 47 Stanhope st.

MOVING PICTURE OPERATORS learn by mail; course for license. HAWLEY ELECTRICAL SCHOOL, 19 Hawley st., Boston.

MOVING PICTURE OPERATORS learn by mail; course for license. HAWLEY ELECTRICAL SCHOOL, 19 Hawley st., Boston.

MOVING PICTURE OPERATORS learn by mail; course for license. KNOWLES M. P. AGENCY, 18 Hudson st., room 12.

ELEGANT 3-room office, with telephone, $15 month. 1 Washington st., Boston.

THOUSANDS interested life ins. now open; $50, to $150 weekly; in connection with this line; no canvass; short hours; education; experience unnecessary; $1,000 to $5,000 cash required; write immediately; state age, occupation, phone. CHANNING INSTITUTE, Dept. 1845 B, Manhattan bldg., Chicago.

WANTED—Boys, with good moral and mental character, over 16 years of age, to learn the printing trade. PHILADELPHIA PUBLIC LEDGER, Dept. 74.

WANTED—A man to travel auto; must be willing to work; $25 per week. Call at 31 FITZ GERALD, Scollay sq.

WINDOW CLEANERS—Wanted, 4 experienced cleaners, to meet MR. NOBLE at Dudley Station, at 6:30 tomorrow morning.

Agents and Canvassers.

AGENTS—You can't afford to accept a position getting over $15 per week selling our line of goods; we have a proposition that will pay you $300 weekly; we have more than 100 men now working for us; write for particulars. AMERICAN ALUMINUM MFG. CO., Boston, Mass.

BIG PROFITS; our seller; family tool; one sale per family; 100 per cent profit; write for proposition. Sample 25c. AMERICAN MFG. CO., 11 Tremont st., Boston.

CREATE A BUSINESS of your own; $1 to $5 per day; no canvassing; no competition; we start you; particulars free. AMERICAN MFG. CO., 11 Tremont st., Boston.

EXPERIENCED SALESMEN and canvassers wanted to sell our line of high-grade specialties to the grocery trade; liberal commission basis; permanent position to the right men. Address, with full particulars, A. B. C., 1 Hancock bldg., 178 Tremont st., Boston.

INVENTORS—Send for our free booklet, telling how to obtain a patent and how to sell your invention. Send sketch for free search. Highest references. Best results. Prompt service. Reasonable terms. Write us. WATSON E. COLEMAN, Washington, D. C.

Furnished Rooms to Let—Misc.

SUIT 2 AND 3 ROOM FURNISHED SUITES, with bath, all modern conveniences, suitable for housekeeping; $7 up. 821 Columbus ave., Roxbury.

Furnished Rooms—Allston.

AMHERST, 52—Large front room, suitable for 2; all conveniences; desirable location; $2.50.

Furnished Rooms—Back Bay.

952 HUNTINGTON AV.—
NICELY furnished room, suitable for 2; hot and cold water; $3 each. MRS. HALL, suite 4 below.

NICELY furnished room, suitable for 2; hot and cold water; $3 each. MRS. HALL, suite 4 below.

FURNISHED rooms, separate or connected, for light housekeeping; gentlemen preferred. Telephone 2450-J Back Bay; walking distance.

FURNISHED rooms, separate or connected, for light housekeeping; gentlemen preferred. Telephone 2450-J Back Bay; walking distance.

TO LET—Room in private suite; gentleman; central; near Fenway. If O. Boston American.

BERKELEY CHAMBERS, 9 Berkeley st., Boston; large room for unmarried gentleman; $4 per week.

ALBEMARLE, 97, 99—Front room, also small room, $3 each; $12 month.

BERKELEY ST., 21—Front room, steam heat, hot water; $4 week.

BERKELEY ST., 21—Front room, steam heat, hot water; $4 week.

BOYLSTON ST., 1080—Attractive, rear suite, newly furnished, steam heat, hot water; $4 week.

BOYLSTON ST., 1080—Attractive, rear suite, newly furnished, steam heat, hot water; $4 week.

COMMONWEALTH AV., 27—Of Huntington av., large front room, suitable for 2; $3.50 week.

FALMOUTH ST., 22—2 well furnished, connecting rooms, suitable for 2; $3.50 week.

GARRISON ST., 6—Suite 4, 3 light, connecting rooms, $3.50 week; also single room, $2.50 week.

HUNTINGTON AV., 514—Suite 5, one and two furnished rooms, with or without kitchenette conveniences.

HUNTINGTON AV., 514—Suite 5, one and two furnished rooms, with or without kitchenette conveniences.

HUNTINGTON AV., 84—Warm, sunny, suite rooms, from $3 to $5.

HUNTINGTON AV., 92—A large room, also small side room, all conveniences, well furnished.

HUNTINGTON AV., 120—Nicely furnished room, all conveniences; $3.50 week.

HUNTINGTON AV., 120—Nicely furnished room, all conveniences; $3.50 week.

HUNTINGTON AV., 320—Suite of 2 rooms, private bath, steam heat, elevator service; $12 week.

HUNTINGTON AV., 320—Suite of 2 rooms, private bath, steam heat, elevator service; $12 week.

HUNTINGTON AV., 394—Sunny suite, rooms, private room, modern conveniences; $3.50 week.

HUNTINGTON AV., 394—Sunny suite, rooms, private room, modern conveniences; $3.50 week.

HUNTINGTON AV., 254—Sunny st. room, also single room, well furnished; $3.50 week; $12 month.

HUNTINGTON AV., 254—Sunny st. room, also single room, well furnished; $3.50 week; $12 month.

MASSACHUSETTS AV., 1—Large, sunny room, light housekeeping; also parlor, piano; $3.50 week.

MASSACHUSETTS AV., 1—Large, sunny room, light housekeeping; also parlor, piano; $3.50 week.

NEWBURY ST., 385—Front, large, sunny room, suitable for 2

INSURGENTS HOLD UP NEW SHIP BILL

WASHINGTON, Feb. 18.—Administration leaders in the Senate are in doubt as to the fate of the amended government ship purchase bill.

The amended bill has failed to satisfy recalcitrant Democrats or Progressive-Republicans. Without support of either of these factions, it cannot be passed. All efforts of the Democratic leaders to send the amended bill to conference failed. Another attempt will be made today.

John D. to Testify in Tax Suit.

CLEVELAND, Feb. 18.—John D. Rockefeller will testify by deposition in the efforts of Cuyahoga County to make him pay taxes on an assessed valuation of $211,000,000, his attorneys have announced.

"TIZ" FIXED MY SORE, TIRED FEET

Use "TIZ!" Don't have puffed-up, burning, aching feet or corns.

Ah! what relief. No more tired feet, no more burning feet; no more swollen, bad smelling, sweaty feet. No more pain in corns, callouses or sunions. No matter what ails your feet or what under the sun you've tried without getting relief, just use "TIZ."

"TIZ" is the only remedy that draws out all the poisonous exudations which puff up the feet; "TIZ" is magical; "TIZ" is grand; "TIZ" will cure your foot troubles so you'll never limp or draw up your face in pain. Your shoes won't seem tight and your feet will never get sore or get sot, swollen or tired. Think of it, no more foot misery; no more burning corns, callouses or bunions.

Get a 25 cent box at any drug store or department store, and get instant relief. Get a whole year's foot relief for only 25 cents. Think of it, for sale by Piker-Jaynes and all good druggists.

GROCERS INDORSE 'BUY IT NOW' IDEA

Leading Boston grocers indorse the "Buy It Now" idea.

John T. Connor of the Connor grocery stores says business is good and never has been better than it was last week.

Wholesale grocers see no good reason for not buying now when it comes to fruits and canned goods. Reduced rates through the Panama Canal have given New England the advantage of low prices for California fruit.

Hotel hotelkeepers and restaurateurs who have used to canning such as are native to the western coast may as well knock up nose as any time. In the grocery business on a large scale.

B. J. Crowley of the George Emerson Company, wholesale grocers, stands back of the "Buy It Now" campaign and says:

"While I should be very slow to advise anybody to buy more of any products such as cereals, flour or wheat—I am quite ready to say that no one will be making a mistake in buying canned goods and dried fruits. Eggs are fairly low and tea and coffee are almost normal.

"In a general way I quite agree that 'Buy It Now' is a good proposition. Money spent for necessities, though such may not be needed for weeks to come, is probably a wise policy from the public's point of view. It is a time when no one should be personally selfish, but should keep his money in circulation. There are plenty of articles with prices as low as they will be and I say let business move with as much momentum as possible."

John T. Connor added: "We never advise our customers about the future, for we have no knowledge of how things are going to be, but while we keep silent on flour, wheat, beans, etc., we are ready to acknowledge fairly low prices on other groceries. It is not for the public to take anyone's word, but to look and learn for themselves.

"A policy of buying is certainly better than one of unnecessary retrenchment."

Pink Rhino Attacks Her Keepers in Zoo

NEW YORK, Feb. 18.—Miss Smiles, the pink rhinoceros in the Central Park Zoo attacked Superintendent Snyder yesterday. The motive power behind Miss Smiles was three quarts of whiskey, collected from those who sold Snyder and his assistant, Bob Hurton, were in the cage when the rhinoceros charged. They escaped, but Jennie, the cat that protected Miss Smiles from rats, was killed.

$49,000,000 Check Drawn by Kuhn, Loeb

NEW YORK, Feb. 18.—The largest check on record has been drawn by Kuhn, Loeb and Company on the National Bank of Commerce in payment for the $45,000,000 of 4½ per cent bonds of the Pennsylvania Railroad.

TOURS & TRAVEL

CUNARD

EUROPE via LIVERPOOL

LUSITANIA

Fastest and Largest Steamer now in Atlantic Service Sails

SATURDAY, FEB. 27, 10 A.M.
Tuscania ....Sat., Feb. 20, NOON
New Twin-screw Cunard Turbine
Franconia, - - Sat., Mar. 6, 10 A.M.
*Alaunia, - - Sat., Mar. 13, 10 A.M.
*Orduna ....Sat., Mar. 20, 10 A.M.
LUSITANIA, Sat., Mar. 27, 10 A.M.
*Calls at Halifax Eastbound.

SPAIN, the RIVIERA, ITALY, GREECE
The Azores, Gibraltar, Genoa, Naples, Piraeus
CARPATHIA, Tuesday, March 9, Noon

ROUND THE WORLD TOURS
Through rates to all principal Ports of the World.
COMPANY'S OFFICE, 21-24 STATE ST., N. N., OR 126 State St., Boston. Or Local Agents.

ALLAN LINE
BOSTON TO GLASGOW
1ST CLASS ONLY. ONE CLASS SERVICE.
Portland ....Feb. 18 | Verdonian.... Mar. 18
Portland to Liverpool
Sailings FROM GLASGOW OR DERRY $60.00
Third Class Accommodations Unsurpassed. Glasgow, Londonderry, Liverpool.
H. & A. ALLAN, 90 State St., Boston.

EASTERN S. S. CORPORATION
To MAINE AND THE PROVINCES
Bangor Lines 5 P. M. Mon. and Fri. Indefinite.
Portland Lines 7 P. M. 15 week days; Central Wharf. Also 9 A. M. Sun.
International Line: Calais to St. John, 9 A. M. Mon. Central Wharf.
YARMOUTH LINE
Boston & Yarmouth S. S. Co., Ltd. 1 P. M. Tues. and Fri., Central Wharf. Tickets and Staterooms at Wharf or 31 Also Wharf Offices and all Tourist Offices.
BAY STATE LINE NEW YORK $25
VIA RAIL & BOAT
Most Reasonable Service
Daily, including Sunday. Improved Service. Telephone Main 3741.
Statler Office, 214 Washington St., Boston.
While Answering Advertisements Please Mention the Boston American.

TOURS & TRAVEL

THE GREAT WHITE FLEET
Sailing Under the American Flag
From NEW YORK to
CUBA, JAMAICA, PANAMA CANAL
CENTRAL AND SOUTH AMERICA
Sailings every Wednesday and Saturday to
HAVANA, PANAMA, COSTA RICA
Additional weekly sailings from New Orleans to HAVANA, PANAMA and CENTRAL AMERICA. Connections at Colon for Pacific Coast ports and South America. Wireless on all steamers.
United Fruit Company Steamship Service
202 Washington Street, Boston
17 Battery Place, New York Freight
Passengers

WhiteStarLine
BOSTON—AZORES—GIBRALTAR—ITALY
CANOPIC, MARCH 17, 3 P. M.
New York—Azores—Gibraltar—Naples—Genoa
Under the American Flag
FINLAND, FEB. 27, NOON
New York—Liverpool
Cymric, Wed., March 10 | Romanic, March 3
American Line
American Steamers
Under the American Flag
Cabin and 3rd Class Passengers only
New York—Liverpool
St. Louis, Feb. 20, Noon | St. Paul, Feb. 27
White Star—Dominion Line
Portland, Maine—Liverpool
Vaderland, Feb. 20 | Northland, Mar. 8
COMPANY'S OFFICE, 84 State St., Boston

PANAMA BERMUDA SOUTH AMERICA
PACIFIC OCEAN
FLORIDA
EUROPE
ALL LINES Tickets by Lines Under Jurisdiction
BEST RATES and all other lines—Steamers
DASEY & SON 9-10 HIGH ST. BOSTON

TO NEW YORK $2.00
via Rail and Boat. Daily and Sunday. "THE ONLY INDEPENDENT LINE OPERATING BETWEEN NEW ENGLAND AND NEW YORK."
232 Wash. St. Phone F. H. 2783
COLONIAL LINE

PANAMA and West Indies Cruises.
Fifty days. Every Wed. Rates for Booklet.
United Fruit Company, 17 Battery pl., N.Y.
While Answering Advertisements Please Mention the Boston American.

'Happy Twenty' Night Is Tomorrow

Many Features at Newsboys' Big Ball

Sketch showing some of the features arranged for the annual ball of the "Happy Twenty" tomorrow night.

CABARET AT 50.30 IN BANQUET HALL
FREE
WILLIAM PENN, RESPONSIBLE FOR THE DECORATIONS
MARY PICKFORD WILL BE THERE
DANCING IN MAIN HALL
POLICE COM. STEPHEN O'MEARA
LIEUT. GOVERNOR CUSHMAN
DR. F. H. GORDON
ON BATTALION GENTLEMEN
HAPPY'S COMMITTEE WILL BE IN DRESS SUITS
SOME OF THE NOTABLES
HAPPY WILL BE THERE WITH THE GLAD HAND
HIS MAJOR J. F. FITZGERALD

Trade Boards Favor Railroad Boosting

That the railroads in New England have had enough of hostile criticism, adverse legislation and antagonistic public opinion, and that it is time for the Legislature, the boards of trade and the people as a whole to help uphold and restore confidence in them was the consensus of opinion at the meeting of the executive council of the Massachusetts Board of Trade at Hotel Vendome. Resolutions on pending regulation affecting the railroad companies were passed, and addresses were given by President Howard Elliott of the New Haven railroad, President James H. Hustis of the Boston & Maine and James L. Roberts of Springfield.

$84,500 Given for Study of Insanity

NEW YORK, Feb. 18.—Two gifts amounting to $84,500, to the national committee for mental hygiene for carrying on the work of that organization, have just been announced at the annual meeting. The donors were Mrs. Elizabeth Milbank Anderson, who gave $40,000, and Mrs. William K. Vanderbilt, whose gift was $44,500.

Boston Editor Is Held in Libel Case

The Boston police have been notified of the arrest in Rochester, N. Y., on a Suffolk County indictment warrant, of Robert J. Long, fifty-three, editor and publisher of the American Citizen, on a charge of criminal libel as a result of an article in reference to John Doyle of No. 155 Cross street, West Quincy.

Man Chops Off Big Toe by Shutting Door

BROCKTON, Feb. 18.—Leon Mezikenis cut off the great toe of his right foot by shutting a door on it as his home, 1 Gold street, where he was saying good-bye to some friends on the bike here and shut the door before the toe had followed the rest of his body inside.

Belgian Relief Fund Total Now $216,001

Joseph H. O'Neil, treasurer of the Belgian Relief Fund, announced today that $216,001.30 had been subscribed to the fund. The Kermesse Flamande added $16,000.

Dispensary in East Boston Shows Gain

A remarkable growth is shown in the annual report of the Maverick Dispensary of East Boston. Last year 17,000 persons visited the dispensary, a growth of 41 per cent. The income expended increased only 1 per cent.

PORT OF BOSTON

ARRIVED

Coast, New York; Kanawha, Jacksonville; Seguranca, Brunswick; Newport, Newport; Nantucket, Nantucket.

SAILED.

Dunedin, Liverpool
Coamo, Ponce and Guayama.
Evelyn, Lunenburg.
Virginia, Norfolk, News and Baltimore.
Governor Dingley, Lewiston, Me.
Bay View, Newport News, towing barge Britannia.
Hanna, Stockton Springs, Me.

DUE TODAY.

Elizabeth, Rotterdam.
Gibraltar, Calcutta via Gibraltar.
Lake Michigan, Liverpool.
Mount Temple, Manchester.
Westville, Rotterdam.
Apponnius, Genoa.

DUE FRIDAY.

Bohemian, Liverpool.
Irvin Hill, Hull.
Arnolo, Buenos Ayres.

DUE SATURDAY.

Yemo, Naples.
East Point, Liverpool.

DUE SUNDAY.

Anna Curtis, Manchester.

DUE MONDAY.

San Jose, Port Limon.

DUE TUESDAY.

Canadian, Liverpool.
Kund II., Glasgow.

Leaders in Politics and Upon the Stage to Be Among the Guests.

Tomorrow night is "Happy Twenty" night in Convention Hall, Rudolph and Harrison streets. For once the side of papers will be secondary in the minds of the newsboys who have worked so hard to make their annual ball a success.

Judging by the elaborate program the committee has prepared, it is evident that tomorrow night's affair will surpass anything the boys have undertaken.

The dignitaries of the State and city, including Governor Walsh, Mayor Curley and Police Commissioner O'Meara—as well as many celebrities of the stage now playing in Boston, have promised to make merry with the Happy Twenty members and all their friends.

Mary Pickford, whose recent appearance at the annual "Cabaret Operators' ball will not soon be forgotten, will be present. Others who have promised to attend include: The Chick Storey Trio, Nat Clark, the singing comedian; the Lucky Screenacers, the Melodious Three, performers from various theatres; the Boston Castles, Clayton Clancy and Elizabeth Gallagher; and Abess Allen and Margaret Moulton.

SHOULD THERE BE A SPECIAL CODE OF CONDUCT AND MORALS FOR ACTORS AND ACTRESSES?

The marital troubles of beautiful Adele Blood and her husband raises an interesting question which is discussed from various points of view by Clara Morris, the famous actress; by the Rev. S. Edward Young, the eminent Presbyterian divine, and by Edward Davis, the actor husband of Miss Blood.

SEE SUNDAY'S AMERICAN.

$300,000 Loss by Fire in Ebensburg, Pa

JOHNSTOWN, Pa., Feb. 18.—Practically the entire business section of Ebensburg, mountain Summer resort and county seat of Cambria County, was wiped out by fire that started in the pool room of the Mountain House. The loss was $300,000.

Police Station Sold for $15,100

The old Police Station 7 in East Boston has been sold at auction for $15,100. The City Council had specified that the property could not be disposed of at less than $15,000. The assessed valuation of the land and buildings was $24,800.

Elliott Hailed as the 'Railroad Moses'

President Howard Elliott of the New Haven road was hailed as "Moses" by members of the Boston Boot and Shoe Club as "The Moses who is to lead the New England railroad system out of Egyptian darkness into light."

Rob South Boston Saloon Man of $50

Four men attacked Joseph M. Miley, manager of the saloon at 1 Casey, at No. 57 Dorchester street, South Boston, at 1 a. m. today, had left the saloon, and after handling him roughly forced him to give up $50. The men escaped.

Cole Scores Tax System in State

"The tax system in Massachusetts today is the worst in the world," declared John N. Cole, chairman of the industrial development board of Boston, before members of the Middlesex Eastern District Medical Association.

Leonard Nominated in Bath.

BATH, Me., Feb. 18.—E. Randall Leonard, a former Alderman, has been nominated for Mayor by the Republicans.

4,000 SEE CARUSO SHED REAL TEARS

NEW YORK, Feb. 18.—Caruso sang his farewell of the season in the role which the public loves best, Canio in "I Pagliacci." In the presence of 4,000 people, who packed the Metropolitan, the great tenor shed tears ten times after the final act of Leoncavallo's music-tragedy Caruso was called before the curtain. The reception was a genuine tribute to Caruso, who sails tomorrow.

Ford Heads the 42nd Regiment Veterans

Captain Augustus B. Ford has been elected president of the 42nd Massachusetts Veterans Association. Other officers selected were, John A. Page, vice-president; Daniel C. Weymouth, secretary, and Elliot C. Goodwin, treasurer. The retiring officers were, Archibald D. Jordan, president; George M. Pike, vice-president; E. Jarvis Baker, secretary; E. C. Crocker, B. F. Williams, J. F. Williams, Randolph P. Mossley, executive committee.

Negroes Pray to Beat 'Jim Crow' Law

WASHINGTON, Feb. 18.—Negroes in the capital today started to fast for three days and to pray for forty days in an effort to create sentiment against the bill now in Congress providing "Jim Crow" street cars in Washington.

MOTOR NOTES

By J. C. KERRIGAN.

Sidney D. Waldon has resigned his position as vice-president of the Packard Motor Car Company to accept an executive position with the Cadillac Motor Car Company of Detroit. This is one of the surprising moves in the motor world. In making this change Mr. Waldon retains his stock interest in the Packard Company, with which he has been connected for thirteen years.

Perhaps no man in the motor industry is better known than is Mr. Waldon, who joined the Packard Company at the dawn of its history when it was located in Warren, Ohio, and during this time has occupied various positions of responsibility until he finally reached that of vice-president.

The Packard Company loss is the Cadillac Company's gain and none deserves Mr. Waldon's ability to promptly fill any position to which he may be called.

* * *

W. M. Helling, sales manager of the Premier Motor Car Company of Indianapolis, is spending a few days in this city completing arrangements for the continuation of the Premier representation here.

* * *

W. C. Sills, general manager of the Chevrolet Motor Co. Company, was in Boston yesterday and took occasion to meet a great many of his old-time friends. Mr. Sills is still to be remembered, was manager of the Boston branch of this company prior to his being called to New York to assume the position of general manager. He later became general sales manager of the Chevrolet Company.

* * *

H. H. Hustis, Jr., president of the Boston & Albany Railroad, was among the recent purchasers of a Winton six-cylinder.

Just Try This When Hairy Growths Appear

(Modes of Today)

A smooth, hairless skin always follows the use of a paste made by mixing some water with plain powdered delatone. This paste is applied to the hairy surface 2 or 3 minutes, then rubbed off and the skin washed, when every trace of hair will have vanished. No pain or discomfort attends the use of the delatone paste, but caution should be exercised to be sure that you get the real delatone.

—Advertisement.

JAPAN HIDES BIG DEMAND ON CHINA

WASHINGTON, Feb. 18.—Secretary of State Bryan and the Chinese Ambassador are declared to have conferred on the report from Pekin that the Japanese memorandum given diplomatic representatives in Pekin by the United States, Great Britain, France and Russia, respecting the demands of the Tokio government on China omits certain of the requirements originally presented to Pekin.

China rejected Japan's demands. The following are declared to have been among the secret points insisted upon:

If China employs foreigners as controlling advisers in police, military or financial departments, Japanese shall be preferred.

One half of the ammunition and arms hereafter used by China must be purchased from Japan; otherwise an arsenal must be established in China employing Japanese experts and materials.

China must grant to Japan the same privileges as other nations to establish missions, schools and churches throughout the country, with the privilege of purchasing land therein.

Certain railroad concessions shall be granted.

Foreigners other than Japanese shall be excluded from future railroad, mining and shipbuilding concessions unless Japan shall give her consent.

Report Obregon Quits Mexico City

EL PASO, Tex., Feb. 18.—General Obregon, the Carranza commander, has evacuated Mexico City, according to reports received here. It was said that the troops of General Zapata had occupied the Capital.

It is reported General Villa scored a victory over the Carranza troops at Santa Ana Carolina, between Zapotlan and Mazatlan, a west coast port. It was stated that 500 of the Carranza forces had been killed.

WASHINGTON, Feb. 18.—Secretary Bryan announced today Consul John R. Silliman, special representative of the State Department at Mexico City, will go to Vera Cruz to confer with General Carranza has established the seat of his government. This it was pointed out, involves the question of recognition of any of the Mexican factions.

Radcliffe Girls Oppose Fire Drill

Radcliffe girls are in a state of mild mutiny. The rule made by the Radcliffe council requires students to learn the use of the rope fire escapes and must practice using them in case of a serious objection arises. Every student must go down the rope at least once in the presence of Miss Wright, the gymnasium instructor, and must see that her name is checked off on the list which is sent to Dean Briggs.

Plot to Wreck Train in Maine Blocked

SACO, Me., Feb. 18.—An attempt to wreck a passenger train here was blocked by Eusebe Blanchette, who saw two huge planks that had been stumbled over an object on the eastbound track which proved to be a huge piece of joist driven between two sleepers. He dislodged the joint and notified the police.

Bates Named Maine Judge.

AUGUSTA, Me., Feb. 18.—Governor Curtis has nominated Samuel L. Bates of Portland, county attorney, as judge of the Portland municipal court, to succeed Judge Merrill.

In Thousands of Homes

early and certain relief is found for the ailments to which all are subject—ailments due to defective or irregular action of the stomach, liver, kidneys or bowels—in the most famous family remedy, the world has ever known.

BEECHAM'S PILLS

are justly famous because they have proved to be so reliable as correctives or preventives of the sufferings, dull feelings and danger due to indigestion or biliousness. If you will try them to cleanse your system, purify your blood, tone your stomach, stimulate your liver and regulate your bowels, you will know why so many rely on Beecham's Pills to

Insure Health and Happiness

Largest Sale of Any Medicine in the World. Sold everywhere. In boxes, 10c., 25c.

What Cadum Is Made of

Cadum, the well-known remedy for Eczema and other skin troubles, is one of the very few preparations sold in drug stores that is not secret. The full list of ingredients is printed upon every box. One ingredient is oil of cade, which is recognized by doctors as being one of the best remedies for Eczema, and the other ingredient is zinc oxide, which dries up the water that forms upon sore places on the skin. Two other ingredients are petrolatum and lanolin, which make a covering to protect these sore parts from the air and water. A trial box of Cadum can be secured in any drug store for 10c, but in the cheaper by the 25c. size, as it contains nearly four times as much as the 10c box.

NEW CRISIS IN TROLLEY DISPUTE

Representatives of the Carmen's Union of the Bay State Street Railway Company meet in special session at No. 724 Washington street, in response to the call of the officers of the union's conference board, following the sudden and unexpected interruption yesterday of the arbitration hearing that has been considering the wage controversy between the men and the management of the road.

The session of the arbitration board was halted yesterday as a result of the denunciation by District Attorney Pelletier, one of the arbitrators, of Daniel V. Cahill of Haverhill, a Bay State motorman.

Cahill last week that he bought flour sacks to make clothes for his children. His story aroused interest throughout New England, and brought scores of letters from people, offering to assist him in his struggle to support a wife and family on eleven dollars per week.

Cahill was recalled to the stand yesterday morning and confronted with affidavits from his former employers to show discrepancy in his testimony last week. Attorney James M. Swift, counsel for the railway company, questioned the witness and brought out several points against his former testimony.

Mr. Pelletier followed Mr. Swift and said:

"Mr. Cahill, I am not particularly interested in the lie you told when you made your application, because I don't see how that would influence this board very much. It does throw some light on your character. If I were the company I would discharge you. If I were the organization I would put you out and deny you further membership."

Cahill attempted to make a statement but Mr. Pelletier said he didn't care to hear him. The former was then taken in charge by police. His statement was in regard to his former employment and that was unintelligible in terms.

A hurried conference followed between Organizer Fay and the union men which resulted in a request for adjournment until Friday.

The conference meeting were immediately sent out to every division of the railway.

SHOULD THERE BE A SPECIAL CODE OF CONDUCT AND MORALS FOR ACTORS AND ACTRESSES?

The marital troubles of beautiful Adele Blood and her husband raise an interesting question which is discussed from various points of view by Clara Morris, the famous actress, by the Rev. S. Edward Young, the eminent Presbyterian divine, and by Edward Davis, the actor husband of Miss Blood.

SEE SUNDAY'S AMERICAN.

Real Estate—Miscellaneous.

$150 DOWN, PRICE $1,800.
7 ROOM house, open plumbing, gas range, set tubs, set shades, rear cars and boats, cash $150, $15 a month; total price $1,800. J. DUNNING, 161 Dudley st., Roxbury.

REAL ESTATE MEN
YOU can buy a large new touring car from private party for $1,000. Terms. 1798-J.

BARGAIN—Nearly new 9-room house with all improvements; 15 rooms, located on high land, all modern conveniences, in sewered part; will sell complete with small cash payment, or will sell as a building lot; size of lot 50x100. Apply to owner, 1 Walpole st., Roxbury.

WALPOLE, Mass.—12 acres, big barn, 5 rooms, furnished cottage, incubator; also chicken houses for 500 hens, fine for poultry or sweet pigs, both places free and clear; sell or trade for Boston property. Address, Box 9, Walpole, Mass.

NEW bungalow, overlooking large and beautiful lake, short run west of Boston; 4 rooms, bath, hot water, gas, piazzas front and back, 10,000 sq. ft. land, ideal situation, many trees; price $2,500; $500 cash, $25 down, $10 monthly. H. Boston Agency, 129 Tremont St.

Paint $1 A GAL.—Standard grade, all colors; varnishes, stains, etc., reduced prices. FALVEY PAINT WAREHOUSE, 58 Pearl st.

Wall Paper 150 ROLLS Job Lots—Low Prices. H. J. HICKEY & CO. near North Station.

NORTH SHORE
BUNGALOW, 5 rooms, Beach Bluff station, Swampscott. $3,500, worth $5,000. Box 603, Boston.

"BUILD NOW." ESTIMATES GIVEN. COMMERCIAL BLOCK, Washington, Tremont, Boylston; Jesse Bellevue 1704-M.

BUILD NOW—Choice building section for $600 on terms of $3 a month; lot contains 5,000 sq. ft. Only 2 miles from city; with city water, handy to lakes and transportation; 12½-cent fare. Apply owner, 1 Boylston pl., Boston American.

CHOICE LOT facing lake, 15 miles west of Boston, exclusive section, well located, beautiful view; $600; terms $5 a month. Inspection by auto N. Y. State road; price only $250; easy terms. Call or address 1 Boylston pl., Room 1.

QUARTER acre, $60; Heading section, on the line of all good trains to the city. Owner will write now for information. R. 35, Boston American.

BUILD NOW—I have the lot; Acorn fare, 4,000 sq. ft., price $150; $5 cash, $5 monthly. Owner, A 27, Boston American.

BUILD NOW—Here are all beautiful home sites in the country, farm land or camp; write us. 15 Pemberton sq.

FOR SALE—2 acres land in Mansfield, easy terms. Box 267, Mansfield, Mass.; 868.

INDEPENDENCE, 31 Union sq.

BUILD NOW—Here is a chance to buy a boat, hardwood floors, price $2,500, $500 cash, balance easy terms. WALTER J. HOLLIS, 8 Main st., Somerville.

BUILD NOW—An exceptional chance to buy a seven-room cottage, good location, very low price, $2,500, terms to suit. Apply to owner, 1 Boylston pl., Room 1.

BUILD NOW—Lot 5,000 sq. ft., Acorn fare, terms $6.65; easy terms; equity $500. R 214, Boston American.

Real Estate—Brighton.

LOTS on Nonantum Hill, near Newton for Brighton, for bungalows, cottages, 2 apartments 10, 12½, 15c. ft. H. L. FISHER, 15, Cranes av., Oak sq., Brighton 1159-W.

Real Estate—Cambridge.

OFFER WANTED.
CAMBRIDGE—2-family, 6-7 rooms, bath, gas and elec. each suite; rents $66, mortgage $3,000 at 5%; also single, 9 rooms, rents $17.00; land, assessed $5,000; mortgage $4,500; price $6,800. Any equity. 9 rooms, electric lights, all improvements, assessed $5,400; price $6,000. HENRY F. HALE, Box 1250, Pemberton Square, Boston.

FOR SALE—Beautiful single house of 7 rooms, all modern, cost $10,000, rents for $720 a year; excellent location; price $8,400; also a beautiful double house of 7-7 rooms each; cost $8,500, all modern, assessed for $7,000; price $6,500; terms to suit. FRANCIS J. MITCHELL, 680 Mass. av., Cambridge.

NEW 2-family house, Huron av. section, of Lake View av. and Malcolm rd., 5 and 6 rooms; apartments separate steam heaters, gas and electric lighting, combination coal and gas ranges and all modern improvements; $5,000; terms to suit purchaser. JAMES J. CONLEY, 671 Mass. Central sq.

3-APARTMENT houses, 5 rooms each apartment, separate steam heaters, gas and electric lighting, combination ranges, well rented, price $7,000; terms to suit. JAMES J. CONLEY, 671 Mass. av., Central sq.

NORTH CAMBRIDGE—2-3 apartment houses, 6 rooms each flat, all improvements, rent $1,200, price $10,000. W. BURKE, 671 Mass. av., Central sq., Cambridge.

Real Estate—Charlestown.

Nine 3-fam. houses, rents $2,000 year, price for quick sale $10,500. M. ROBERTS, 219 Old So. bldg.

Real Estate—Dorchester.

TWO REAL BARGAINS.
$500 DOWN and balance like rent. New 8-apt. house of 15 rooms, 3 baths, back and front entrances, each flat has one and two rooms finished in Dec., rents $19 per month; this is positively a bargain and must be sold at once. Another house for two would be proud to live in; these are cozy 7-room flats; $1,000 down. Price, 668 Dudley st.

BIG BARGAIN in new 2-family house, 13 rooms, latest style and plumbing, situated on Ashmont hill, Dorchester, in beautiful location, all single houses on the street; owner is going to leave the city on account of business and will sell at a sacrifice; $1,000 down. FRED C. DUDLEY, 6 Beach st.

TWO 3-fam. houses, 18 rooms each, all rents, $1,200, price $10,500. M. ROBERTS, 219 So. bldg., Central sq.

Real Estate—East Boston.

BUY NOW—Two-apartment, 15-room, 2 bath houses, price for today $5,000; 2-family, 12-room house, $4,500; one of 12 rooms, $2,000; 4-family, 24-room house, $6,000. MAIN OFFICE, 31 Meridian st., East Boston.

HIGH GRADE Heights; 5-fat house on Bennington st., income $50 mo.; price $5,200, $600 cash, balance easy terms. GEO. H. DUNN, 306 Broadway, Chelsea; tel. Chelsea 102.

Real Estate—Everett.

EVERETT BARGAIN—Corner-store, two-family house, all modern conveniences, in new condition; rent now $30; price of cash; price $2,800, easy terms. 10 Tremont st.

BUILD NOW Save 10%, buy now save 20%; no rise, PD price at real bargain, 6-room cottage, $1,600; 6-room house, $2,000; cash or terms. E. H. MORTON, Station Sq., Everett. Residence, 1 Marshall st., Melrose. Melrose 156-W.

Real Estate—Medford.

NEW 7-ROOM house, every improvement, hot water heat, tiled bath, set tubs, electric light, open plumbing, combination ranges, electric lights, set shades, rear cars and boats, cash required $500; price $3,500. Apply to owner, 1 Boylston pl., including Mystic Lakes, finest location in W. Medford, Mass. Tel. Somerville 1704-M.

FIRE SALE in Medford, 10c. fare; all improvements; 6 rooms, $4,000; 7 rooms, $4,200; down; this sale is a big trade. Address J. 509, Boston American.

WELLINGTON—On Fellsway, Medford, handsome 8-room colonial; all modern conveniences; steam heat; open to-day. WALTER VIRBALA, 1 Boylston pl., Room 1.

$2,550—House, 6 rooms, all modern conveniences, steam heat; easy terms. BUCKLEY, Medford. Medford 1277-M.

NEW, 6-8-room cottages, every improvement, steam heat; easy terms. BUCKLEY, Phone Malden 2441-M.

Real Estate—Newton.

FOR SALE—Attractive home in Newton, all modern improvements, 10 rooms, 3 baths, hot water heat, $8,000; 11 rooms, 2 baths, hot water heat, $9,000; 9 rooms, all modern, $6,000; 8 rooms, all modern, $5,000; 7 rooms, all modern, $4,000. Call at office and ask for Newton list. Also a fine furnished house for 3 months. Address, Box 1426 E, Boston.

Real Estate—South Boston.

BRICK BLOCK, 44 rms., near Dorchester av., only $4,0 %. Owner 38 Colman rd., Roxbury.

Real Estate—Quincy.

$1500- Why Not Call -$1500
AND see this 5-room cottage with open plumbing, set tubs, set shades, rear cars and boats, located close to the beach and cars, terms $200 cash, $15 a month. WALTER J. HOLLIS, 8 Main st., Quincy. Tel. Quincy 1422.

Real Estate—Roxbury.

BRICK 3-apartment house, 17 rooms, all improvements, 3-car garage, rents $1,080, price $8,500, bank mtg. $3,500 at 5%; rent now $1,000. HOLLIS & HOLLIS, 8 Main st., Quincy. Tel. Quincy 1422.

3-FLAT steel frame and brick house, 3 rooms each, new, brick block, rents $7,000 year, price $48,000. M. ROBERTS, 219 Old So. bldg., Central sq.

Real Estate—Somerville.

WINTER HILL—Attractive home of 9 rooms and bath, all modern conveniences, hot water heat, set tubs, etc., fine plumbing, hardwood floors, open fireplace, etc. $6,500. BRATLEY & KNOWLES, 660 Broadway, Somerville.

$400 DOWN buys single house, handy to steam cars, Boston in 20 minutes; price $2,500. BRATLEY & KNOWLES, 660 Broadway, Somerville.

$300 BUYS fine 2-family house with improvements, rents $360, price $2,300. BRATLEY & KNOWLES, 660 Broadway, Somerville.

DOTTAGE home, near Highland av., 2 rooms, all conveniences, price $1307; $5 cash, balance rent. Owner, A 27, Boston American.

BUILD NOW—I have the lot; Acorn fare, 4,000 sq. ft., price $150; $5 cash, $5 monthly. Owner, A 27, Boston American.

BUILD NOW—Here are all beautiful home sites in the country, farm land or camp; write us. 15 Pemberton sq.

FOR SALE—2 acres land in Mansfield, easy terms. Box 267, Mansfield, Mass.; 868.

INDEPENDENCE, 31 Union sq.

Real Estate—Arlington.

BARGAINS—New 2-family bungalow houses, all conveniences, steam heat, hardwood floors, open fireplaces, etc. $7,500. Apply to owner, LOUIS PHALEN, builder, 6, 8, 7, 9, 11, 13 Chandler st.

NEW 2-family house, all modern conveniences, steam heat, hardwood floors, price $8,500. Apply to owner, L. E. SALT, 13 Magnolia st., tel. 462-J Arlington.

SEVERAL 10-room houses and 8-room flats for sale. HOLLAND, 70 Mass. av., tel. 1242-W.

Real Estate—Brookline.

ALLSTON—Beautiful 2-apt. house, separate heating plants, rent $76 month, price $7,900. Brookline, double house, rent $90, price $7,700. Brookline, home, 10 rooms, $6,400, near Cleveland Circle; bankers protected. OWNER, write H 76, Boston American.

THE BOSTON AMERICAN

Published Daily and Sunday at 90 Devonshire Street, Boston, Mass.

BRANCH OFFICES AND FOREIGN AGENCIES.
DISPLAY AND CLASSIFIED ADVERTISING: FOREIGN PAPER ROCKWELL & WASHINGTON ST., BOSTON; 1250 BROADWAY, NEW YORK CITY; 604 HEARST BLDG., CHICAGO.

NEW ENGLAND NEWSPAPER PUBLISHING CO.

Entered as second class matter, June 4, 1907, at the postoffice at Boston, Mass. Also entered as second class matter at the Postoffice Department, Canada.

Subscription Terms, Payable in Advance. Five Cents Postage included for the United States and Possessions, Canada and Mexico.
Daily Postal Districts double the amount.

Daily only	
One year	$3.00
Six months	1.50
One month	25
Sunday only	
One year	$2.00
Six months	1.00
Daily and Sunday	
One year	$5.00
Six months	2.50
One Month	45

Subscriptions payable in advance. Remittances should be made by check, express or postoffice money order. Currency sent at risk of publisher. Subscribers will confer a favor by reporting promptly any irregularity in delivery. Address all communications to The Boston American.

1 cent per copy Daily and 5 cents per copy Sunday.

Real Estate Wanted.

CASH for Cambridge and Somerville property; will pay 10% down. Call or write FRANCIS J. McHUGH, 6 Beacon st., Boston. Tel. Main 2000.

WANTED—Single house in Brighton, not over $4,000; must be cheap for cash. 1 Boylston pl., Room 1.

CASH FOR DORCHESTER PROPERTY, call or write, stating lowest price. 1 Boylston pl., Room 1.

Real Estate Mortgages

POSITIVELY NO COMMISSION CHARGED. HEIRS CAN BORROW ON OR SELL their undivided estates, legacies, income or future inheritances, legal advice strictly confidential; also 24 successful years. LOAN CORPORATION, 37 State st., Boston. Capital stock one hundred thousand dollars.

$50,000 TO LOAN at 5 per cent. on first mortgage; will consider one or two parcels; money all in hand. CAMPBELL & CO., 30 Kilby st., Boston.

$500—Wanted, second mortgage, house and stable, equity $5,100. A 38, Boston American.

$2,000 TO LOAN on first mortgage. Apply ALBERT ASMANN, 30 State st., F. H. 3713.

Farms.

POULTRY FARM, 20 acres, stock and tools, house, barn, $6 here, $2,100. $500 down. NEW ENGLAND REAL ESTATE CO., 202 Washington st.

Apartments—Arlington.

ARLINGTON—Five rooms, hardwood floors, $20; date, 3 rooms, $26; 8 rooms, $30. A. E. HALT, 10 Magnolia st.; tel. 462-2 Arlington.

Apartments—Back Bay.

DESIRABLE Back Bay and Brookline suites, 2 to 7 rooms, with every modern convenience; see one that fits. E. WHITE, 441 Boylston st., room 10, over 441 B. B. 1210; no agents.

FURNISHED and unfurnished 1 to 5 room apartments, $15 up. NEILL REAL ESTATE, 59 Batavia st. 21280 B. B.

FURNISHED 5 sunny rooms, bath, piazza; suite, $18; and up; 56 Batavia, 59 Alfred st. Both May, daily, Sunday and evening.

GARRISON ST., 12—2 and 3 room suites furnished, newly renovated, janitor service; tel. Ipswich.

2 ROOMS furnished, 1 room unfurnished; 2 rooms, bath, unfurnished; reasonable. BISHOP street 271, Hanscom st.

ATTRACTIVE rooms with kitchenette and apartments. Apply WEYENETH, 1st. Back Bay 3129-R.

Apartments—Beacon Hill.

SUITE of 2 and 4 rooms, good condition. 52 Irving st., near Myrtle st.

Apartments—Brookline.

BEACON ST. BARGAIN

BEAUTIFUL 7-room suite to let; all new modern improvements; unsurpassed location; one of finest convenient to everything; excellent transit; rent $70; must be seen to be appreciated. Apply to GEORGE W. JOHNSTON, 1260 Beacon st., Brookline, or 11 Hamilton pl., cor. Tremont st., opp. Park st. Church, Boston.

TO LET—Brookline, Longwood Towers, 6-7-room apartment which will meet the requirements of most fastidious people; every convenience and appointment; this is to the best apartment house in Brookline; rent has been reduced; $70 to $75 per month; one of the large and wide-awake agents will look at it with pleasure; 1 minute from Longwood station, Boston elevated.

BOYLSTON ST. and 3-room suites, every convenience, steam heat, full janitor service, best part of boulevard; very reasonable rent for balance of season. RUSH & CO., 603 South bldg.

HEATED APTS. 5 and 6 rooms; long and short leases; commence to carry rents; $20 $25. T. E. HIRKER, Village st., tel. Brookline 5094.

Apartments—Cambridge.

NEW HOUSE—Immediate apartments, most and larger all modern conveniences, steam, tasteful service, $70 to $85; 5 minutes from Harvard sq. Apply 1 Ellsworth av.

5 AND 6 rooms, bath, improvements, rent $20 and $22; 5 minutes to Harvard sq. JANITOR, 9 Ellis terrace, near 55 Columbia st., near Central sq.

TENEMENTS to colored families, 5-6 rooms, $12 and $13; 7 rooms, $15; 8 rooms, $17. WRIGHT, 1365 Cambridge st., Cambridge.

MAPLE AUBURN ST., 119—Near Harvard sq., 5 and 6 rm. and unfur. apts., $3, $4; all hapts., tel. 2245-L.

Apartments—Brighton.

TO LET—Apartment of 5 rooms, bath; $28 per mon. Corner Washington and Lincoln sts., Brighton. Apply to JANITOR, 365 Washington st., Brighton.

Apartments—Dorchester.

5 AND 7 rooms, steam heated suites, adults, cor. Bowdoin and Geneva sts., Dorchester; rent $30; worth $40. 481 Geneva av.; tel. Dor. 566.

DORCHESTER—Modern 6-room flat, 2d floor, 1028 Dorchester av., near Dudley st. Apply 1029 South Boston st.

67 SAWYER AV., DOR.—Suite 7 rooms, in immaculate, furnace heat, 2 family house; tel. 565-M Dorchester.

DORCHESTER—Heated st., detail free home; 6 rooms, bath; $25. Hend 46, 90 Bay State Brookline st.; phone 7282 W. B. B.

Female Help Wanted.

$1 PER WEEK guaranteed dentistry, filling and extracting; tuition.
DR. HIRSCH, 31 Tremont st.

ACTING is pleasant; profitable; we train you by mail; position guaranteed; Columbia Dramatic School, 28 School st.

BRIGHT GIRLS to learn Hornspun and Comptometer machines; positions waiting. F. MANCHESTER, 109 Devonshire st.

ERRAND GIRL—Wanted, to learn dressmaking. Apply 2, 4 Winchester st., Boston.

FOR a clear complexion use Complexo; removes all blemishes; 50c. Complexo Soluboles Co., 1 Winchester st., Boston.

GET GOVERNMENT JOBS; spring examinations; schedule free. FRANKLIN INSTITUTE, Dept. 16 B, Rochester, N. Y.

HOUSEWORK—Women wanted for country; wages $4 to $5 per week. Apply 1 Ellsworth av.

INTELLIGENT PERSON may earn $8 to $20 weekly, spare time, writing for newspapers. Send for particulars. PRESS SYNDICATE, 1003, St. Louis, Mo.

LADIES—Attractively inclined, desiring light work for spare time $5 weekly, write for particulars. DIRIGO MFG. CO., 41 Hamilton pl., Boston.

LADIES—Artistically inclined, desiring light work for spare time, $5 weekly, write for particulars. DIRIGO MFG. CO., 41 Hamilton pl.; hours 11 a. m. to 4 p. m.

SKIRT FINISHER—Experienced or good one can work; $15 to $18 a week. Apply 1 Ellsworth av.

THOUSANDS of government jobs open to men and women; $65 to $150 month. Write Mr. Ist. FRANKLIN INSTITUTE, Dept. 16 B, Rochester, N. Y.

WANTED—Experienced help on aprons and wrappers. ORIENT MFG. CO., 12 Hovey st.

WOMEN—Become government clerks; $70 month; Boston exam. nation. April 8; sample questions free; write immediately. FRANKLIN INSTITUTE, Dept. 16 B, Rochester, N. Y.

Male Situations Wanted.

Worthy Unemployed.

We are 20 honest industrious men seeking employment; can furnish best of references; call or write RIDGLEY ST. BAPTIST CHURCH, Roxbury 1298.

A MAN, experienced as traveling salesman, bookkeeper, general office work; can furnish best references. Address J. P. GANNON, 6 Mt. Vernon pl., Boston.

BAKER'S helper wanted; will go anywhere. Tel. 2 899 Salem or 1 Peabody.

CARPENTER—Wants position in factory or mill; thoroughly experienced in bunker, lockering, wood boilers and machinery; will go out of town. Address 1 Mumford pl., Roxbury.

CHAUFFEUR—Young man wishes position with private family; work does not mind; good references. 92 C. Mumford pl., Roxbury.

DRIVER—I am a good strong horse and wagon driver; can furnish best of references. Call 1 Mumford pl., Roxbury st., East Boston.

ENGINEER—Thoroughly competent, wants position in small plant, long years' experience, best of references, strictly temperate, married. Address 2 Mumford pl., Roxbury st., East Boston.

ENGINEER—Thoroughly competent, wants position in small plant, long years' experience, best of references, strictly temperate, married. Address 2 Mumford pl., Roxbury st., East Boston.

GILLEE—Good lacquerer and stainer, all-round man, wishes position; willing to go out of town. 5 Bay st., Boston.

GINOTTI'S—Italian orchestra; music for all occasions and meetings; terms reasonable. 1 Mumford pl., Roxbury st., East Boston.

PAINTER—A1 man, A1 references, strictly temperate, wishes a position. Address IVAN ROSS, 1 Mumford pl., Roxbury st., Boston.

PAINTER wants work, will work cheap. E. HOLLAND, 1 Mumford pl., Roxbury st., Boston.

SAW FILER—First-class saw filer, millwright and machinist wishes position. NOLAN, P. O. Canton, Mass.

YOUNG MAN—High school education, speaks and English, would like position in office or store. Address 1 Mumford pl., Roxbury st.

Apartments—Somerville.

IN SOM. TO LET, dandy tenement of 4 rooms, bath, hot water heat, set tubs, set; steam and electric; rent to adults $18. 23 Lincoln av.; tel. Som. 571-M.

HIGH CLASS apartments, kitchenette suites, single rooms; 3 Higgins, 29 Josephine av.; tel. Som. 571-M.

HEATED apartments, furnished rooms, flats, tenements, stores, offices; prices right. 1016 ERVILLE B.S.E.; tel. Som. 3280.

Apartments—South Boston.

NEWLY painted tenement, 4 rooms, toilet set, very sunny; rent $20 East Second st. 2 Rowe st.

GILLEE—Good lacquerer and stainer, all-round man, wishes position; willing to go out of town. 5 Bay st., Boston American.

GINOTTI'S—Italian orchestra; music for all occasions and meetings; terms reasonable. 1 Mumford pl., Roxbury st., East Boston.

Apartments—South End.

TO LET—Very desirable rooms for colored people, private family; balance of season; special inducements offered to responsible parties; also single rooms for gentlemen. 11 Hudson st., Boston.

2 ROOMS and bath, steam heat, hot water, elevator service, unfurnished, $30. Boston Storage & Warehouse Co., 450 Harrison av.

HARVARD ST., 57—10-room house, bath, modern improvement, rent $35 month. H. J. RODDAY, 79 Harvard st.

DOVER, near Tremont—4 and 5 rooms, bath, range, gas, one condition. GORDON 462 Tremont st.

Apartments—Winthrop.

FURNISHED or unfurnished, heated apartments, modern conveniences; also 2 cottages for real estate of all kinds. MOORE, 121 Locust st., Winthrop. Tel. 1000 Win.

APARTMENTS furnished and unfurnished from $15 to $30. Apply to J. J. YOUNG, 604 Shirley st., tel., Winthrop 23.

Apartments—Miscellaneous.

COLORED TENANTS

4 rooms, all hgt., $18, $19, $21, 1047 Tremont st., near Camden; 5 rooms, $20; all improvements, 35 Cunard st., above Massachusetts ave.; conditions good. 1 Mumford pl., Roxbury st. Apply to PITT R. E. EXCHANGE, 80 Windsor st., Roxbury.

Furnished Apartments.

BROOKLINE, Huntington av. and Dorchester, Seal St., 6-room furnished apartments, heat and h. w. h. s., 6-room furnished apartments, heat and h. w. h. s., 4-room furnished apartments, heat and h. w. h. s., 3-room furnished apartments, heat and h. w. h. s. Furnished apartments from $25 to $35 month; also a few unfurnished apartments from $18 to $25 month. Huntington, st., 1.

FURNISHED SUITE—Housekeeping, spacious sunny double parlors and kitchenette, bath, gas range, open grate, etc., fine location, 3 doors electric, $4.50 week. adults. EDWARDS, 52 Woodville st., Roxbury.

FUR. ROOMS $1.50 to $5 wk.; fur. suites, $ 3 and 5 rm. steam heat; $7, $8 and $10 wk. 2 K. RICHARDSON, 3259 Tremont st., tel. 2260 Fr.

NICELY furnished 3d. 4-room suite, for housekeeping, $15. 2254 Washington st., near Dudley st., Roxbury.

2d RENEWAL of 2-room suite, for housekeeping.

Business Property to Let.

A BRICK FACTORY, containing about 30,000 square feet of floor space, of which a part situated on Thorndike st., near Fitchburg railroad, in Cambridge, suitable for manufacturing purposes; also a part in vicinity of Boston. T. 1366, Boston American.

TO LET—Part of basement, 457 Atlantic av., suitable for small business; rent $10 month. Tel. 1784 Fenwood or call 1 Mumford pl., Roxbury st.

TO LET—Store, 1347 Washington st., Brighton; good business location, large cellar included.

TO LET—1 or 2 large rooms for offices or business purposes. 1712 Washington st., 2d floor.

TO LET or to let, very low rent. Apply NATION AL CAP CO., 292 Devonshire st.

Houses to Let and Wanted.

TO LET—Single house in Revere, on boulevard, 10 minutes from Boston; 6 rooms, bath, 7 rms., single house in Brighton; also new house, all improvements; 10 minutes from Boston. tel. 3025, Jamaica 1280. J. W. RAMSEY, 7726-E Back Bay.

WINCHESTER—Modern 10-room house to let, with garage; vacant April 1. Address T. 7068 Globe office. Or call at 6 St. Pleasant st.

HOUSES, apartments, stores, offices to let. Sec. Ind. W. H. GORDON, 462 Tremont st.

Storage.

BEST AND CHEAPEST

STORAGE WAREHOUSE
Free Estimate for Moving and Storage.
ELIOT ST. STORAGE CO.
253 to 267 and 270 to 286 Roxbury St.
Phone Roxbury 791 and 5000

MASSACHUSETTS STORAGE WAREHOUSE, 30 Washington st., Brighton. Pianos and furniture, 75c and up; rooms, 20c and up per month. Tel. Brighton 91.

HUB STORAGE WAREHOUSE, tel., ox 8; 1-3 WASHINGTON ST., 640 rooms, $1 month up.

Femal. Situations Wanted.

A NEAT, experienced finisher on gowns, desires work; also mending, repairing dresses to families; reasonable terms. 1 Mumford pl., Roxbury st.

DAY WORK—Woman wants work to do; does not mind; small family. ALICE FRAN, 1 Mumford pl., Roxbury st.

DAYWORK—Neat, col. woman wants daywork or cooking; small family. 1 Mumford pl., Roxbury st.

HOUSEKEEPER—Engagements wanted by flat less caller, fitter and chauffeur, to go out by hr. Address 1 Mumford pl., Roxbury st.

HOUSEKEEPER—Position wanted in home, strictly German protestant family, where I have a nice child. Write A 24, Boston American.

LAUNDRY work done at reasonable rates. MRS. O'BRIEN, 2902 Washington st., suite 4, Boston, Mass.

MISS KING'S, 696 Washington st., cooks to arrange general housework, second, green girls supplied.

NURSE—Swedish nurse, massage graduate, wishes engagement. Tel. TENSMERE, 206 Main st., suite 201. Tel. back Bay 2126.

TYPEWRITING done at home; work guaranteed by lady; strictly private. Address M. B., 565-M Boylston st., Boston. Tel. 565-M.

WORKING NURSE wishes engagement, experienced in maternity cases. 95 Heath st., Brookline st.; phone 7282 W. B. B.

Female Help Wanted.

$1 PER WEEK guaranteed dentistry, filling and extracting; tuition.
DR. HIRSCH, 31 Tremont st.

ACTING is pleasant; profitable; we train you by mail; position guaranteed; Columbia Dramatic School, 28 School st.

BRIGHT GIRLS to learn Hornspun and Comptometer machines; positions waiting. F. MANCHESTER, 109 Devonshire st.

ERRAND GIRL—Wanted, to learn dressmaking. Apply 2, 4 Winchester st., Boston.

FOR a clear complexion use Complexo; removes all blemishes; 50c. Complexo Soluboles Co., 1 Winchester st., Boston.

GET GOVERNMENT JOBS; spring examinations; schedule free. FRANKLIN INSTITUTE, Dept. 16 B, Rochester, N. Y.

HOUSEWORK—Women wanted for country; wages $4 to $5 per week. Apply 1 Ellsworth av.

INTELLIGENT PERSON may earn $8 to $20 weekly, spare time, writing for newspapers. Send for particulars. PRESS SYNDICATE, 1003, St. Louis, Mo.

LADIES—Artistically inclined, desiring light work for spare time, $5 weekly, write for particulars. DIRIGO MFG. CO., 41 Hamilton pl.; hours 11 a. m. to 4 p. m.

SKIRT FINISHER—Experienced or good one can work; $15 to $18 a week. Apply 1 Ellsworth av.

THOUSANDS of government jobs open to men and women; $65 to $150 month. Write Mr. Ist. FRANKLIN INSTITUTE, Dept. 16 B, Rochester, N. Y.

WANTED—Experienced help on aprons and wrappers. ORIENT MFG. CO., 12 Hovey st.

WOMEN—Become government clerks; $70 month; Boston exam. nation. April 8; sample questions free; write immediately. FRANKLIN INSTITUTE, Dept. 16 B, Rochester, N. Y.

Male Help Wanted.

12 Auto Lessons $10

THE only school using the up-to-date Packard cars; graduates assisted to positions; $12 MARSHALL & HUTCHINS, 1 Park st., Tremont st.

30 JANITORS

TO each work; $60 month; $720 year. 15 Scrub-ing, $50 month; $600 year. 10 Janitress, $40 month; $480 year. Apply 9 to 12 and 2 to 4. SECURITY, 224 Tremont st.

BOSTON AUTO SCHOOL

LATEST cars, actual touring work, license secured, graduates assisted to positions. 1 Park sq., BONNEY & BREED, Prop., 222 Columbus av.

7 AUTO LESSONS $5.

Limited number; Ford cars; Boston Auto Sch'y, M. C. CLIFFORD, Mgr., 1 Park sq., Boston st.

WHAT OTHER MEN

ARE DOING you can do; $3 to $5 per day; we show you how. Call 178A Tremont st., Room 34.

Park Sq. Auto School

41 COLUMBUS AV. $10 unlimited repair course. 8 Park pl., Tremont st., 2d floor.

TEETH

Pulled and extracted.
DR. HIRSCH, 31 Tremont st.

GENTLEMEN—Artistically inclined, desiring light work for spare time $5 weekly, write for particulars. PRESS SYNDICATE, 1003, St. Louis, Mo.

LITHOGRAPHIC FEEDERS. Apply JOHN WORCESTER CO., 42 Stanhope st.

MOVING PICTURE operators, $100 monthly; positions secured; graduates assisted; MOVING PICTURE SCHOOL, 113 Huntington av.

MOVING PICTURE OPERATORS—Instructions; write for circular. EASTERN M. P. AGENCY, 31 Bedford st., room 12.

SALESMEN wanted; exceptional opportunities; commission basis; $5 to $10 per day. Call 1 Brighton after 1 p. m.

THOUSANDS government jobs now obtainable, $65 to $150 month; vacations with full pay; locality; "spoils" unnecessary; thousands 1915 appointments; write immediately for free list positions now obtainable. FRANKLIN INSTITUTE, Dept. 16 B, Rochester, N. Y.

WANTED—Barber and postal clerks, examinations soon; 2,000 appointments; how to prepare at home; write for free list. NATIONAL CORRESPONDENCE INSTITUTE, Philadelphia Nat. Bk. Bldg., Philadelphia, Pa.

WANTED—A good all-round auto and carriage painter; steady job to the right man. H. FITZ GERALD, Needham.

WANTED—Salesmen; Wanted; 4 experienced men with outfits, to meet MR. NOBLE at Parker House, South Station, at 6:30 tomorrow morning. Feb. 19.

Agents and Canvassers.

AGENTS—You can't afford to accept any proposition before getting our plan; it's unique; exclusive territory; no goods to carry; no policy; workers can earn $5 to $10 daily; $250 monthly if you are good; can use a few more good men in certain districts; write for terms. THE MONITOR MFG. CO., Dept. F 129, AMERICAN ALUMINUM BLDG., Cincinnati, Ohio.

BIG PROFITS; easy seller; family food relish handled; write quick for free outfit terms. Dept. E, P. A. 11 Vine st., Worcester, Mass.

GREATEST window cleaning outfit ever produced; 10 cents brings 3 cents now for sample. MODEL WORKER, 1 Main st., Catskill, N. Y.

HOUSE to house canvassers; 100% standard toilet necessity. Call 324 Warren st., Roxbury.

MEN and women, to sell knockers; only 1 1-2 cents; sample 10 cents. Dunbar Mfg. Co., 1112 Adams st., Dudley st., Dorchester.

POTATO PARERS and cutters; agents wanted introducing the marvelous new Potato Peeler; revolutionizes the potato peeling industry; harmless and the greatest money maker; sells on sight; every housewife buys; exclusive territory; write quick for terms and free sample outfit without water. COOPER & MFG. CO., 324 Tremont st.

WANTED—Canvassers for our magazine, active men and women; liberal commission; steady income and bonus. Apply at SALVATION ARMY INDUSTRIAL HOME, 134 Hampden st., Boston.

Furnished Rooms to Let—Misc.

NEW 2 AND 3-ROOM FURNISHED SUITES, PRIVATE bath, all modern conveniences, complete housekeeping outfits, $3 to $5 week. 1 Mumford pl., Roxbury st., Boston American.

Furnished Rooms—Allston.

SCHOOL ST., 245—2 housekeeping rooms, also other rooms, all improvements, steam heat. Tel. Brighton 227-R.

Furnished Rooms—Back Bay.

195 HUNTINGTON AV.
NICELY fur. steam-heated rooms, hot and cold water, $3 to $5 week; tel. B. B. 1210.

NICELY furnished rooms, rent reasonable; telephone 6167-J Back Bay. Address Statler Hotel, Boston.

FURNISHED rooms, separate or connected, in the Back Bay; gentlemen preferred. Tel. Back Bay 4950-W.

TO LET—Room in modern suite; gentleman preferred; near Copley. 6 Huntington av.

ALBEMARLE CHAMBERS, 2—Off 174 St. Botolph st.; front room, steam heat, electric light, elevator, telephone, $4.

ALBEMARLE ST., 5—Suite 7, off St. Botolph st.; front room, steam heat, electric light, $2.50 per week.

BELVIDERE ST., 21—Front room, steam heat, bath; all Sunday and evenings; suite 4.

BELVIDERE ST., 67—Suite 2, front steam heated, every room, private; references required.

BOYLSTON ST., 1080—Strictness, near Mass. av., large, light, well-furnished room, suitable for gentleman; private; continuous hot water, elevator, reasonable.

CUMBERLAND ST., 27—Of Huntington av.; three nicely furnished rooms, private family, phone, good location.

FAIRMONT ST., 3—Suite 4; one very desirable front room, well heated and lighted, private family.

FALMOUTH ST., 52—2 well furnished, sunny rooms, steam heat, $2.50-$3; also single.

GARRISON ST., 6—Suite 4, 1 flight, opposite Mechanic bldg.; very comfortable, steam heated room, e.-h. w., to reliable woman.

HAVILAND ST., 5—Nicely furnished front room, small family, rent reasonable; call evenings.

HUNTINGTON AV., 74A—Suite 9; one well furnished room, steam heat, bath, gas, all conveniences; reasonable.

HUNTINGTON AV., 84—Warm, sunny, rear rooms, from $3 to $5.

HUNTINGTON AV., 92—A large room, also small side room, all conveniences, well furnished.

HUNTINGTON AV., 120—Newly furnished rooms, steam heat, hot water, elevator service.

MARLBOROUGH, 3—Suite 3, newly furnished; steam heat, hot water, elevator service.

HUNTINGTON AV., 120—Suite 2, steam heated room, $3; physician preferred. Tel. 2060-M B. B. WRIGHT.

HUNTINGTON AV., 308—Suite 1; nicely furnished room, steam heat, continuous hot water, light, bath; quiet house; reasonable.

HUNTINGTON AV., 394—Sunny 4, 5 rooms, bath floor, well furnished, large closet; h. w. heat; tel.

MASS. AV., 355—Room pets, fam., limelike; use of piano.

NEWBURY ST., 504—Comfortable rooms for desirable gentlemen; $3 and $4.

PARKER ST., 424—Opp. Art Museum; 2d floor, large, sunny front room, suitable for breakfasts.

ST. BOTOLPH ST., 150—In a private home, square and side room, hot water, B. B. 2594-W.

ST. BOTOLPH ST., 205—Large, sunny front room and alcove, pleasant surroundings, continuous hot water heat, bath, gas, telephone. Telephone B. B. 2564 M.

ST. BOTOLPH ST., 179—Nicely furnished room with kitchenette, suitable for two; continuous hot water heat; also furnished rooms, all conveniences, telephone, heated, moderate prices; B. B. 4618 M.

WEST NEWTON ST., 245—Near Mechanic building, front alcove, square and side rooms, hot water heat.

WEST NEWTON ST., 246—Nicely furnished rooms, $2.50 to $3 per week; also front basement room.

WEST NEWTON ST., 296—Corner Hadlock st., suite of 3 rooms, bath, gas, hot water, phone, kitchen privilege.

WEYMOUTH ST., 2—Near Park Sq. station, nicely furnished rooms, continuous hot water, $2 per week.

Furnished Rooms—Beacon Hill

ASHBURTON PL., 18—Opposite State House, nicely furnished rooms, well heated; reasonable accommodations, reasonable prices.

BULFINCH ST., 11—Near Allston st., 4-story brick; suite of rooms, private bath; also single room, all conveniences.

CHARLES ST., 29—Front room, 1 flight, with kitchenette conveniences, newly furnished, heated, reasonable; $10-$12 per week.

CHARLES ST., 89—Large front room, housekeeping room, separate laundry, steam heat, bath, rooms.

Furnished Rooms—Beacon Hill.

CHARLES ST., 150—Large square room, suitable for light housekeeping; children allowed.

VINCENT ST., 115—Pleasant furnished room, single and connecting, heat, hot water, light housekeeping; ladies preferred.

SOUTH RUSSELL ST., 45—Steam heated front housekeeping room, gas, tubs, hot water, rear room.

SOUTH RUSSELL ST., 58—Nicely furnished room, all conveniences, reasonable.

WEST CEDAR ST., 36—Front square, clean room, suitable for two, light housekeeping, heated.

Furnished Rooms—Cambridge.

BROADWAY, 242—Room with kitchenette; modern conveniences; $3 per week; gas, range and sink.

BROADWAY, 1—Nicely furnished front room, bath floor, 12 minutes Park st. Subway; reasonable rent. 744-R.

CAMBRIDGE, 1000—Broadway; desirable for light and modern rooms, single and connecting; hot and cold water, bath, gas range and sink; all of home. Tel.

CAMBRIDGE, 1—Suite of rooms, steam heated, electric lights, cook stove, hot water, also locality; 12 minutes to Park st.; reasonable. MRS. HART, 206 Broadway.

CROSBY AV., 3—Suite 4, 1 flight, front room to let with board; home cooking; quiet location; 10 minutes from Park st. tunnel; 17 min. from Harvard sq. 4361 Cambridge.

HIGHLAND ST., 1—Nicely furnished room, private family, 12 minutes from Park st. tunnel. Tel. 1784-M.

MASS. AV., 776—Suite 5, to private family; furnace heat, gas, steam heat, one bed, one gas and electric; reasonable. Tel. Cambridge 1784-M.

MASSACHUSETTS AV., 503—Warm, sunny, front room; English or one Central sq. cabin; reasonable.

MELLEN ST., 35—Two furnished heated rooms, first floor, suitable for light housekeeping.

NORFOLK ST., 2—Front room, housekeeping with use of kitchen, convenient; also other rooms.

2ND ST., 34—Desirable furnished room, for gentleman employed in Boston; reasonable.

WANTED—Gentleman wishes to share attractive room for furnace. HARVARD SQUARE SCHOOL, 113 Huntington av.

WANTED—Two gentlemen boarders; large room; terms reasonable. 28 Bow st., Somerville.

Furnished Rooms—Dorchester.

AUBURN ST., 29—Furnished room for lodging and breakfast; also car service; 10 to 1 hour. BAKERSFIELD ST., 9—Large, sunny, front and side rooms, bath floor; hot and cold water; $3 week.

GENEVA AV., 674—Suite 3; large sunny room, steam heat, gas, electric light, bath; reasonable. Tel. Dor. 1784-M.

GLENDALE ST., 25—Near Uphams Cor., pleasant furnished room, well heated; desirable home; telephone.

Furnished Rooms—Everett.

BROADWAY, 387—To let, a large sunny room on the car line; ten minutes to Sullivan sq. MRS. H. B. HAMLET.

Furnished Rooms—Forest Hills.

HYDE PARK AV., 108—Single 2, heated, for gentleman; bath; private family; reference; all rented, $2.50 weekly.

Furnished Rooms—Medford.

OAKLAND ST., 8—2 pleasant sunny rooms heated, near car line and Medford sq.; rent reasonable.

Furnished Rooms—Roxbury.

2 NEWLY furnished rooms, with stove, front, detached house; reasonable. 238 Warren st., Roxbury.

BLUE HILL AV., 14—Two furnished front connecting heated light housekeeping rooms, $3.50.

BLUE HILL AV., 23—2 sunny rooms, one with large closet, $3 and $3.50.

COPELAND ST., 16—Suite 2, 2 rooms small, comfortable, steam heat, continuous hot water, $3.50 week.

CORDIS ST., 20—Near Dudley st., 2 rooms, light housekeeping, $3; also single room, bathroom, heating, use phone; reasonable.

DUDLEY ST., 25—Near Washington, light housekeeping, 2 rooms, $3; also single room, $1.50; bath floor.

DUDLEY ST., 25—Near Washington, light housekeeping, 2 rooms, $3; also single room, $1.50; bath floor.

DUDLEY ST., 29

EDITORIAL PAGE OF THE **BOSTON AMERICAN** BOSTON FEBRUARY 18, 1915

BOSTON AMERICAN
50 AND 52 SUMMER ST., BOSTON, FEB. 18, 1915

Thought as Well as Industry Is Necessary to Success

The Bee Works Hard and on an Organized System, but It Has Made No Progress in Thousands of Years

Copyright, 1915, by the Star Company.

That paragon of industry, the busy bee, improves not only the shining hour, but the cloudy hour as well.

When it is too wet or too cold for it to work in the fields it is assigned by the government of the hive to work inside the hive, and spends the day building cells, fanning a current of air through the frames, or on guard duty at the door.

The marvellous organization of the bee hive has been studied and written about by many scientists and philosophers.

Maeterlinck's book about bees ought to be read by everybody.

But with all its industry and all its organization, the bee does not get anywhere. The honey you buy at the grocer's in square wooden crates is the same kind of honey upon which John the Baptist fed in the wilderness—the same that Cleopatra fed to Antony when he came from Rome to visit her.

The six-sided cell form is the same. The method of gathering and storing the honey is the same. The bee has been induced by much effort to lay up his supplies inside a carefully prepared box rather than in a hole in a tree, but it is the same sort of honey formed in the same way, and gathered with no more intelligence and no more efficiency than was the honey spoken of by the writers of remote antiquity.

We do not and probably never shall know how the tiny brain within the scaly head of the bee came to be trained in this wonderful work of pollen and honey gathering and of wax building.

All we know is that the organization of the hive is perfect, that the government is stern and relentless, and that while each bee toils for the whole community and for future generations it uses no judgment whatever about its own particular case.

We cannot even say whether it follows orders that are given to it in some mysterious fashion or acts upon blind instinct.

The result is the same.

The inmates of the hive are told off into squads, each with its work to perform, and never is any task neglected.

Even in unforeseen emergencies, like the invasion of the hive, an intelligence of some kind directs the repelling of the intruder and the repairing of the damage that was done.

Here is a wonderful mystery worth long study and of compelling interest.

But despite the popular view of the bee no lesson in industry for human beings can be drawn from its activities.

For the bee does not progress.

It does not succeed, in the sense that we understand success.

It provides for future generations, but those future generations will be composed of the same kind of bees. They will add nothing to the sum of bee knowledge—nothing to the methods of honey gathering and storing, nothing to the better defence of the hive or the greater ease or leisure of the workers.

There can be no progress where there is no thought. Gather human beings into a community, assign each a task and forbid him to do anything else—destroy him if he attempts to do anything else, and you will have a system of permanent stagnation comparable to that in a bee hive.

Only to the human brain was given the power of thought. We may think that animals reason, and they may reason to a certain extent, solving little immediate problems—as a cat learns to pull the latch string of a door, or a dog to do things that will bring him rewards in the way of bones.

But neither the bee nor his industrious neighbor, the ant, nor the faithful dog, nor the sarcastic and contemptuous cat ever thinks out its own future or plans for tomorrow.

Be contented with today's task and today's pay, and you will do no better.

Yield to the impulse of following the line of least resistance, of doing the same thing in the same way every day, and you will soon become a machine gaited at a certain speed, incapable of doing anything but the one task that you have learned to do.

All organization is beneficial and tends to bring about greater efficiency.

All industry is valuable. There can be no progress without it. The men with the greatest gifts have to work the hardest to develop them.

But the men who get ahead are the men who try to get ahead—who work for tomorrow instead of today, who try to find new ways and better ways of doing the work they are doing now—of constantly improving the methods that they are using.

Keep the bee in mind as a pattern of industry if you like, but do not make it a model. It is an admirable and remarkable creature, of great service to you, but of no service whatever to itself.

THE NEVER MAN

By WILLIAM F. KIRK

He never swore, he never drank
The stuff that colors mortal noses;
He never tried to break the bank,
He never broke the laws of Moses.
He never gossiped in his life,
He never went to places shady;
He never argued with his wife,
And never liked another lady.

He never, never told a lie
Not even to protect his brother;
He never let a week go by
Without a letter to his mother
He never made his first mistake;
His path was straight and never twisted
He never caused a heart to ache
This man who never yet existed.

You May Say What You Like—

Copyright, 1915, by International News Service.

WHAT ARE YOU GOING TO DO FOR THE CAUSE OF TEMPERANCE?
NOTHIN.
OUR CONGRESSMEN MAY NOT HELP TEMPERANCE—
WHAT ARE YOU GOING TO DO FOR WOMAN SUFFRAGE?
NOTHIN.
VOTES FOR WOMEN
—AND THEY MAY NOT HELP WOMAN SUFFRAGE—
WHAT ARE YOU GOING TO DO TO STOP CHILD LABOR?
NOTHIN.
—AND THEY MAY NOT HELP TO STOP CHILD LABOR—
MR. SPEAKER I HOLD IN MY HAND A SAMPLE OF THE NEW SHELL, WHICH WILL UTTERLY DESTROY ANYTHING IT HITS. IT IS THE MOST TERRIBLE AND DEADLY AGENCY OF WAR EVER INVENTED. I MOVE THAT CONGRESS APPROPRIATE $100,000 TO PURCHASE THIS MARVELOUS DISCOVERY!
F. Opper
—BUT THEY ARE GREAT ON ENCOURAGING NEW AND DESTRUCTIVE IMPLEMENTS OF WAR.

A Worth-While Hint from Haverhill

From the Haverhill Gazette

Buy New England-Made Goods

When you buy, Mr. New Englander, buy New England made goods.

There's a reason and if you stop to think it over it's a mighty big factor.

Your associates, your neighbors, your friends and your acquaintances are largely New England people. Your wages or your salary are paid you by New England business men. Among the safest and most profitable investments are New England industrial securities.

To a large extent New England is a manufacturing community. The prosperity of New England depends upon her industrial success. The quality of New England-made goods is famous everywhere. New England-made goods are good enough for you and for me because there are none better and there are few manufactured articles that you want that are not made here. When you buy them, your money goes to your friends and helps them to prosper.

But it is the fad to wear only gowns that are made in Paris, clothes that are made of English worsted and even razors made of Sheffield steel, jack-knives and rubber combs and an extravagant array of more or less useful knick-knacks labelled "Made in Germany," and to buy shoes and hats and pins and needles and clocks and watches and anything from a spool of thread to an automobile at the first place which happens to make a price that suits you for an article of the grade desired.

You earn your wages in New England. You enjoy your social life among New England people. You receive your political honors from New England citizens.

Why don't you do the biggest thing you can to help them prosper and insist that they do the same for you? Almost any New England city can boast some mill or factory that makes the most or the best goods of a certain article in the entire world, or a chain of factories that beats the world in the manufacture of a certain product.

If you arrayed the products of Worcester, Springfield, Providence, Fall River, New Bedford, Haverhill, Lynn, Lowell, New Haven, Waterbury, Meriden, Bridgeport, Hartford, Manchester or Portland, Lewiston, Pittsfield, Fitchburg and a host of smaller towns and cities collectively, it would be a record of achievement that would make Germany or England or any other country blush with chagrin.

To enumerate one hundred articles in the making of which New England leads the world would be an injustice to thousands of others which space would not permit to be mentioned.

When you buy a dollar's worth of goods made outside of New England only twenty cents of that dollar stays here. Likewise, when a man outside of New England buys a dollar's worth of New England-made goods, eighty cents of the money comes here.

Sell what we don't need of our manufactured product outside and let the money come back here, but when you buy, insist upon getting New England-made goods.

You can make New England prosperous by buying only New England-made goods and you'll find a New England brand of satisfaction in looking over the manufactured articles you use and saying: "They were all made in New England."

Ask for New England-made goods first!

THE TRAWLER

By WEX JONES

BATTERED and rusted and salted, boarded by icy seas,
Smothered and tossed and pounded, as the stinging spray-shot freeze,
The North Sea's toy is the Trawler, but she sticks it through fog and foam—
When a blow shall dismay the petrel, then the Trawler will run for home.
Through the gray of the Winter weather she sees a gray shape roll,
The boom of a watching dreadnought, keeping the sea patrol;
With the gun-crews alert at their stations, for Glory may come through the murk,
But Glory's not for the Trawler—she's just doing her daily work.

When the ocean is sown with terror, and the liner rusts by the quay;
And the dreadnought, stronger than Etna, dares not the open sea;
When fathoms below the surface the mines at their moorings swing,
Waiting the prey—like Judas—that the tides of death may bring;
It is then the Trawler goes sweeping, searching the deep like a comb—
If she clears the seas for those others, who cares if she comes not home?
Glory? It's not for the Trawler, though she sails when the great ships skirk,
Heroes?—Her crew?—Just seamen, doing a seaman's work.

The cruiser out on her station, her colors fluttering free;
Her great guns manned and ready, the queen of the open sea.
What shows on the tossing waters?—a fragment of floating spar?—
The submarine dives, and the cruiser reels to the fatal jar.
Her consorts scuttle for safety—the Trawler alone stands by,
Lending a hand to survivors, while there bubbles a drowning cry.
A run to port with the rescued, then back to the North Sea murk—
Heroes?—Glory?—Oh, stow that; it's all in the Trawler's work.

Baltimore boasts that it is already eating cucumbers. We prefer indigestion in the Summer.

Chicago co-ed says there are four kinds of love—supreme love, selfish love, infatuation and affection. Our love of mince pie must be a combination of all four.

"Ten dollars a week," says Mr. Morgan, "is enough for a longshoreman if it's all he can get and he takes it." On the same condition we might dope out minimum wages for a pickpocket or burglar.

Ella Wheeler Wilcox on the Living Dead

She Asks if You Are a Soul Asleep and Says, Give to the World the Best in You

By Ella Wheeler Wilcox

Copyright, 1915, by the Star Company.

WANDERING over this big, little world, and studying the people in many lands, one must be impressed with the vast preponderance of living dead creatures, who cumber the earth with their bodies, and rob the air of its oxygen, and disturb the silence with their complaints.

People whose minds are dead to every thought save the needs of the body; whose souls are asleep so soundly that they are deaf to the call continually sounding through space to each immortal spirit on every sphere—the call come higher—and whose bodies are, in consequence, sources of discomfort, pain, misery and disease, or else of trivial worry.

With thoughts bound to the wheel of physical anxieties, the days go around and around, and their minds rise never beyond what to eat, what to wear, what to do to find amusement, what to do to "get even" with somebody for a fancied wrong, or to "get ahead" of a rival; how to get well of this and that ailment; what to take to obtain personal strength; and, for a slight variation of thought, how to make a fortune in a hurry.

For mental recreation, they indulge in criticisms of others who have erred, who have risen, too, high upon the wave of fortune.

There are thousands, and tens of thousands—yes, millions—of such people on earth.

The Path to Freedom

Are you one of these?

If you are, know you are that which you live in dread of becoming, you are dead. The real you is already, like John Brown's body, "moldering in the grave" of your own digging.

But if you are willing to roll the stone of self away and bid Christ within you rise, you can bring yourself to life.

You do not need any conversion by a churchman; you do not need to subscribe to any creed; you do not need any change of heart, save the getting rid of your selfish, narrow, dull way of looking at life.

All you need to say to yourself: "I am awake; I am alive to every glorious truth in the wonderful world; I am an immortal soul and there is nothing but light, health and power for me."

Then begin your morning with a resolve to find the beautiful and good things in the day, in the weather, in the work you have to do, in the people you meet.

If the weather greets you with bluster and wind and rain and snow and fog, light it up with your own spirit of sunshine.

I have known people so radiant that they made every one who approached them forget the weather.

If your work is distasteful keep in your mind a desire for something better and more congenial, and make yourself worthy of such work when it comes your way. No matter how uncongenial your task is today, consider it a blessing that you have employment and push along to better things.

Everything comes when we are fully ready. The law never fails. You may believe yourself worthy of better things than have fallen to your lot, but there is some reason, some cause in yourself, if you have not what you desire.

Be Agreeable

If you encounter people who are disagreeable, be so agreeable that you force them into a pleasant mood. Bring out the best in everybody by giving them the best that is in yourself.

It was Madeline Bridges who put this great truth into simple words:

"Give to the world the best you have,
And the best shall come to you."

Just so sure as you live these lines, so sure shall be your reward. But to do all this you must be alive.

Alive every hour of the day, and all of you, brain, soul and body, must be alive. Once you roll the stone away and come forth alive, you will vibrate at such a rate that worry, disease, poverty, despondency, gloom and melancholy will be unable to stay with you.

They can only attach themselves to minds that are virtually dead.

There is no excuse for idleness, despondency and despair in this world, so long as you are alive.

However hopeless the outlook may seem to you, however difficult the path before you, you can find the way to independence and success if you never let go.

Science for Workers

By EDGAR LUCIEN LARKIN

Q.—"Is it not true that ether waves would in time decrease in intensity in space to such a degree that movement would be infinitely less because of an infinitely less degree of intensity?"—P. W. LESSARD.

A.—There is no proof that radiant energy loses its specific speed of 186,330 miles per second in cosmic space. All impulses that come under the general name of radiant energy, as light, heat, chemism; all electro-magnetic wave undulations known, move with this set and fixed space-speed. If speed is not diminished in traversing vast interstellar distances, the wave-frequency is not diminished in intensity—that is, rates.

The well known rates of undulation of energy waves do not change when measured from stars at vast distances apart. The most sensitive and delicate spectrometers and refractometers that can be made by a man like Brashear cannot detect differences in refraction and dispersion of light-energy waves from Sirius or Canopus. But Canopus is at least five times farther away than the huge sun Sirius. Refraction of their light is the same for both suns.

Then wave lengths and amplitudes are identical; the extra hundreds of trillions of miles additional traversed by energy from Canopus and other stars beyond Sirius are without effect. This for the visible or light waves. But still more refined researches have been made in that wondrous region, the ultra-ultra-violet energy band in solar and other stellar spectra.

Waves far too short to have any effect on the nerve fibres in the retina of the eye, and therefore invisible, are readily sensed by the quartz lenses and prisms of modern refractometers.

And even these excessively short waves, from 180,000 up to 250,000 to the inch, are not affected by their flights through distances of 51,000,000,000,000 miles or from five to ten times that unit distance.

NEW ENGLAND COOKING RECIPES IN SUNDAY'S AMERICAN

All New England women are invited to contribute cooking recipes to the Home Page of Sunday's AMERICAN. These recipes will later be collected and distributed in printed form free to all contributors sending names and addresses.

Address all recipes to Home Page Editor, Sunday AMERICAN, 80 Summer St., Boston.